COMPLETE Associated Press Telegraphic Reports

Oakland Tribune.

WEATHER FORECAST—SAN FRANCISCO, JUNE 30.—SAN FRANCISCO AND VICINITY—THIS AFTERNOON AND TONIGHT CLOUDY UNSETTLED WEATHER, POSSIBLY LIGHT SHOWERS; FRIDAY CLOUDY; LIGHT S TO W WIND

VOL. LXI 14 Pages OAKLAND, CALIFORNIA, THURSDAY EVENING, JUNE 30, 1904 14 Pages NO. 130

RUSSIAN FLEET MAKES ANOTHER RAID

WILL MAYOR OLNEY STOP HIS WATER WAR?

Why the Water Quarrel Should Be Put Aside and Public Improvements Brought to the Front.

Judge Gilbert's order enjoining the city from enforcing the water rates established by the Council created no surprise in this community The expected has come to pass and once more the old farce of marching up the hill only to fall down again has been rehearsed Because the lessons of experience have been ignored the feet of the municipality are set in a ditch where only floundering in the mire is possible for some little time to com

Water consumers will go on paying the old rates, while the cost of litigation depletes the city treasury and adds to the valuation on which the consumers have to pay rates in future As Granther Casper would say 'Tis a glorious victory"

Now a word with the Mayor Mr Olney, you are responsible for the present condition of affairs for you have led and prosecuted a movement that was foredoomed to failure and defeat from the start As Mayor of the city, you have proceeded on the assumption that it was the sole business of the municipal administration to fight the Water Company depreciate the value of its property and to cripple it financially

By trying to outlaw it as a public enemy, you have prevented it from making extensions and improvements in its distributing system sorely needed in some districts of the city Water rates have not been reduced a farthing but the progress of the city has been retarded and our municipal difficulties increased

Your treatment of the proposition to purchase the Contra Costa plant was a model of unfairness After bringing Desmond Fitzgerald an eminent hydraulic expert from the East to value the plant as a basis for fixing a purchasing price you hobbled him with a set of instructions that rendered it impossible for him to place a value on it By limiting his functions to estimating the cost of reproducing certain structural features of the plant eliminating the two essentials in the value of a water system volume of supply and magnitude of demand you made the mission of the expert abortive and rendered anything like a practical valuation impossible

You did not permit him as a comparative basis for valuation to estimate the cost of bringing in an equal quantity of equally pure water from some other source The conditions imposed precluded the possibility of an adjustment of price for purchase

Again you championed the scheme of the Bay Cities Water Company with an ardor that might have been expected from a paid attorney of the corporation, but was indelicate to say the least, in the Mayor of a city figuring in the role of a prospective purchaser Even after the city's expert had condemned the scheme as unfeasible because of inadequacy and impurity of supply and structural defects, and the special committee of Council had demonstrated its financial impracticability you still championed it and refused to be convinced by either engineers or financiers that embracing the scheme would inevitably involve the city in disaster

You have opposed sprinkling the streets properly because you objected to paying for the water furnished by the Contra Costa Company, well knowing that cutting down the revenue of that corporation would figure to the disadvantage of the rate-payers in fixing rates or in justifying in court the rates fixed by the Council

You have opposed all schemes of public improvements because you objected to issuing bonds for any purpose "until the water question was settled"—such settlement being the purchase of a water system to compete with the Contra Costa plant a proposition that would involve the city in a wasting competitive financial war of indefinite duration

If you did not oppose the school bonds, you gave them no support At no time did you give the public to clearly understand that you were in favor of the bond issue presented by the Board of Education

You have held back the submission of the proposed bond issue for a new City Hall parks increased fire service and other municipal betterments till the public has grown tired and disgusted In your eagerness to harry and thwart the Water Company you have stood in the way of every proposition looking to the advancement of the city Nothing but strife has been promoted only bitter feeling engendered

A proposition is on foot to build a new hotel by popular stock subscription, but you have never by word or deed given it the slightest encouragement You have not even subscribed to the fund raised by the Merchants Exchange to celebrate the Fourth of July You are a chronic absentee from your office

These latter are minor things but they all figure in the general estimate of a Mayor's usefulness In all candor is it not time for a change—if not of front at least of method Can't the water quarrel be dropped for the moment while we take up and push the matter of public improvements The water rate case is in the courts and nothing we can do in the Council or in local politics will affect its determination in the slightest degree The Bay Cities Water scheme is dead so far as this city is concerned—buried under the joint condemnation of Engineer Fitzgerald and the Howard committee The city must depend on the Contra Costa Water Company for its water till a cheaper and better supply can be obtained elsewhere, or the city purchases the plant These facts are so obvious that it is scarcely necessary to refer to them but a plain statement of a plain case is not amiss

When a feasible proposition for acquiring a municipal water supply is presented it will be time enough to take it up THE TRIBUNE will give it its heartiest support—but for the time being more pressing needs call for attention and activity A new leaf ought to be turned over in one respect The city should no longer be chained to a dead issue and a dead scheme Let the lawyers and the courts wrestle with the rate case while the citizens of Oakland go forward with the projects for improving and beautifying the city that have been under discussion and consideration for the last fifteen years

Without doubt the Council will act promptly It is to be hoped that Mayor Olney will rise to the situation and cease his efforts to rend the city into factions and thereby defeat all organized effort for the city's advancement

HE ROBBED A SAFE.

Thief Secured $1,000 But Was Soon Captured.

LOS ANGELES June 30—A special to the Herald from Tucson Ariz says

The safe in the office of the hotel Sonora, at Canea was blown open at an early hour Wednesday morning and rifled of $1000 in gold

Later in the day Constable Clark, of Naco, Sonora, arrested Jose Martinez, said to be a notorious border character

On Martinez' person was found $600 of the stolen gold and a bill book bearing the name of J B Breannitt, proprietor of the robbed hotel

The prisoner was given into the custody of Lieutenant Kosterlitzkys Rurales.

RUSSIANS DROP FEW SHELLS ON GENSAN.

A TALISMAN FOR THE WARRIOR STITCHING THE SAFETY GIRDLE IN THE STREETS.

Czar's Men Fail to Stop the Advance of Japs—Details of Fighting in Mountains.

LONDON June 30—6 39 p m—An unofficial dispatch from Tokio says the Japanese consul at Gensan Korea, reports as follows

'Early this morning, June 30 six Russian torpedo boats entered the port fired about 200 shots upon the settlement sank a steamship and sailing vessel then rejoined their ships outside the harbor and disappeared The damage was insignificant

HOW THE JAPANESE WON THE DAY.

TOKIO June 30—Detailed reports of the capture of Fen Shui Pass on June 27 show that the Russians were driven from an exceedingly strong position dominating the Shi Mu Cheng road In this engagement the Russian losses were again heavier than those of the Japanese The Japanese outmanoeuvered the Russians by working around the enemy's right flank and attacking him in the rear

The Japanese advanced in three columns One was assigned to deliver a frontal attack and the others to strike the enemy on the flanks The column which advanced upon the Russian right flank fought a separate action It encountered three battalions of infantry six guns and two machine guns on Sunday morning This engagement lasted until sunset of Sunday

At this hour the Japanese bivouacked and renewed the assault at midnight, when they succeeded in defeating the Russians On Monday morning the 27th, the Russians were reinforced with three battalions and 16 guns They assaulted the Japanese viciously and endeavored to re-take the position they had lost.

They were repulsed and the Japanese flankers worked their way to the rear of the main Russian position at Feng Shui Pass This attack occurred at 3 o clock in the morning

In the meantime the Japanese column met the frontal attack assisted by the cavalry This happened on Sunday the 26th At dawn of Monday the Japanese renewed the attack The fighting this day was opened with artillery The Russians poured a deadly artillery fire upon the attackers and the Japanese artillery secured a new position and delivered a heavy cross-fire upon the Russian lines of defense

During this proceeding the Japanese infantry and engineer cleared the obstructions from the Russian rear and closed in on the enemy The Russians broke and fled at 11 30 Monday morning The Japanese gained and retained possession of the heights This number of dead does not yet include those found in the valleys The Japanese lost 270 men killed or wounded in the flanking and the frontal attacks

The Russian troops who defended Fen Shui Pass consisted of seven battalions of artillery The enemy had spent three months in fortifying Fen Shui Pass The barracks and other buildings captured by the Japanese had been destroyed but before the retreating Russians burned their warehouses at Shantasu The Russians retreated in disorder toward Shi Mu Cheng

The Japanese captured 88 prisoners

RUSSIAN TORPEDO AT NEW CHWANG.

NEWCHWANG June 30—The Russian torpedo-boat destroyer Burkeroff arrived here from Port Arthur yesterday and berthed the gunboat Sivouch The river bank was soon crowded with excited natives who were told by the Russians that the Japanese fleet had been completely destroyed

The officers of the Burkeroff tell several stories One is that Admiral Togo's report of the fighting was exaggerated and that the Russians have made two cruises in the Gulf of Pe Chi Li in five days

Another story is that the Port Arthur fleet had joined the Vladivostok

(Continued on Page 2)

TWO HUNDRED SHELLS WERE FIRED INTO CITY.

TOKIO June 30—4 30 p m—The Russian Vladivostok squadron accompanied by torpedo boats, appeared off Gensan, on the east coast of Korea today Torpedo boats entered Gensan harbor at 5 30 in the morning, shelled the settlement, sunk a small steamer and a small schooner. The torpedo boats left the harbor at 7 30. A total of two hunded shells was fired into the settlement but no serious damage resulted

Later the Vladivostok squadron consisting of three cruisers one torpedo boat destroyer and nine torpedo boats, was reported off An Pen (about fifteen miles to the east of Gensan) proceeding in a southeasterly direction. Its destination is not known.

MINISTER SHOT BY BURGLAR.

Grappled With the Intruder and Was Murdered.

He Was Visiting at the Home of a Friend.

IOWA FALLS Iowa June 30—Rev Charles Mayne of Nevada was shot today by a burglar and will probably die

He was here attending the State Sunday School convention and was the guest of W H Courtney one of the directors in the new road of the Iowa Falls and Northern

Shortly after midnight Mr Mayne was aroused from his sleep by the appearance of a stranger in his room

The burglar commanded him to keep silent but had no more than spoken the words when he grappled with the burglar

The latter drew a revolver and fired three times each bullet taking effect in the abdomen

By the time the occupants of the house had been aroused the burglar had made good his escape

HE BURIED RUSSIANS.

Gen. Oku Interred Nearly 2,000 of Enemy Killed.

TOKIO June 30 9 p m—A report received from General Oku says that after the fighting at Telissu (Vafangow) on June 15th he buried one thousand eight hundred and fifty-four Russian dead

The trophies taken by the Japanese at this engagement consisted of sixteen guns forty-six wagons nine hundred and fifty-eight rifles and other things

COL. BUTLER IS ARRESTED.

HE IS CHARGED WITH CRIME OF BRIBING A WITNESS.

ST LOUIS, June 30—Colonel Edward Butler, a prominent local politician came into court this afternoon in answer to a bench warrant charging him with bribing a witness

He was released on a bond of $10-000 with John J O Brien as surety

The warrant was issued this afternoon by Judge Taylor at the request of Circuit Attorney Folk, as the result it is believed, of recent disclosures made to the Grand Jury by Charles F Kelly and Charles Gutke former members of the House of Delegates, convicted of bribery

The Grand Jury had returned an indictment against Butler early in the day but it was not turned in to court until some time late when the bench warrant was issued

The witness whom Butler is supposed to have bribed is Charles F Kelly former Speaker of the House of Delegates, who Charles Gutke told Circuit Attorney Folk in his confession, was paid $50 000 to go to Europe at a critical time of the boodle developments here when his testimony would have involved men "higher up"

PEARS IN MARKET.

SAN FRANCISCO, June 30—Five boxes of Bartlett pears, the first of the season, was received today from the Sacramento river district and sold at $2 per box.

MILES IS OUT OF THE FIGHT.

He Will Not Be Nominated By the Prohibition Party.

Platform Adopted By the Convention This Morning.

INDIANAPOLIS, IND, JUNE 30,—SILAS C SWALLOW OF HARRISBURG, PA, WAS THIS AFTERNOON NOMINATED FOR PRESIDENT ON THE PROHIBITION TICKET BY ACCLAMATION.

CONVENTION HALL, INDIANAPOLIS June 30—John J Woolley has announced that he is in receipt of a telegram from General Miles asking that his name be not presented to the convention for the Presidential nomination Mr Wooley said he would not present Gen Miles name though he did not know what others would do

INDIANAPOLIS Ind, June 30—John G Woolley and Samuel Dickie say they believe Simon Swallow of Harrisburg Pa will be nominated for President

Chairman Newlin of the Indiana Committee says the nominee will be Swallow or E L Eaton of Pennsylvania with John W Carroll of Texas, for Vice-President

INDIANAPOLIS June 30—National Chairman Stewart says his name will go before the convention

CONVENTION HALL INDIANAPOLIS Ind June 30—Swallow will be nominated by acclamation

CONVENTION HALL INDIANAPOLIS Ind June 30—Oliver W Stewart national chairman opened the Prohibition National Convention with prayer today It was announced that at an early morning caucus the opposition to General Miles' nomination had combined on National Chairman Stewart for the Presidential nomination and ex-National Chairman Samuel Dickie, of Albion Mich was selected to make the nominating speech Under the arrangement if Mr Stewart is nominated Vice-Chairman A G Wolfenbarger will conduct the national campaign

Mr Stewart addressed the convention on behalf of the national committee.

THE PLATFORM

The Resolutions Committee reported the following platform

The Prohibition Party in national convention assembled recognizing that the chief end of all government is the establishment of righteousness and justice, and believing in the perpetuation of the high ideals of government of the people, by the people and for the people established by our fathers makes the following declaration of principles and purposes

1—The widely prevailing system of the licensed and legalized sale of alcoholic beverages is so ruinous to individual interests so inimical to public welfare, so destructive to national well and so subversive to the rights of great masses of our citizenship that the destruction of the traffic is and for years has been the most important question in American politics

2—We denounce the lack of statesmanship exhibited by the leaders of the Democratic and Republican parties in their refusal to recognize the paramount importance of this question and the cowardice with which the leaders of those parties have courted the favor of those whose selfish interests are advanced by the continuation and augmentation of the traffic until today the influence of the liquor traffic practically dominates National, State and local government throughout the nation

3—We declare the truth, demonstrated by the experience of half a century, that all methods of dealing with the liquor

(Continued on Page 2)

Complexion Bad, Liver Torpid, Appetite Poor?

Horsford's Acid Phosphate clears the complexion by restoring stomach liver and bowels to health A strengthening Tonic for mental nervous or physical weakness

AUCTION

Of the entire stock of second-hand furniture fixtures, etc of H L Kemp, at 412 Eleventh street near Franklin, on Friday, July 1 11 a m sharp, on account of retiring from the second-hand business and removal to the Bacon Block Comprising in part Parlor upholstery, bedroom sets carpets, linoleum, kitchen ranges dressers chiffoniers, store fixtures desks, etc We call the attention of dealers lodging-house keepers and the public to this strictly peremptory auction

MEYSEL & MEYSEL Auctioneers Office, 401 Eighth street corner Franklin, Phone Cedar 8621.

KIDNEY AND BLADDER TROUBLES PROMPTLY CURED.

A Sample Bottle Sent FREE by Mail

Dr Kilmer s Swamp Root the great kidney remedy fulfills every wish in promptly curing kidney bladder and uric acid troubles rheumatism and pain in the back It corrects inability to hold water and scalding pain in passing it or bad effects following use of liquor wine or beer overcomes that unpleasant necessity of being compelled to go often during the day and to get up many times during the night The mild and the extraordinary effect of Swamp-Root is soon realized It stands the highest for its wonderful cures of the most distressing cases

Swamp-Root is not recommended for everything but if you have kidney liver bladder or urinary trouble you will find it just the remedy you need

If you need a medicine you should have the best Sold by druggists in fifty-cent and one dollar sizes You may have a sample bottle of this great kidney remedy Swamp-Root and a book that tells all about it and its great cures both sent absolutely free by mail Address Dr Kilmer & Co Binghamton N Y When writing be sure to mention that you read this generous offer in the Oakland Daily Tribune Don't make any mistake but remember the name Swamp Root Dr Kilmer s Swamp Root and the address Binghamton N Y on every bottle

MILES OUT OF THE FIGHT.

(Continued From Page 1)

traffic which recognizes its right to exist in any form under any system of license or tax or regulation have proved powerless to remove it All laws have been as checks upon its growth while the insignificant public revenues which have accrued therefrom have served the public convenience and in recognition of its majority

4—We call public attention to the fact that seven years ago we predicted that fifty years hence the statesmen and economists of the nation would look back upon the period from the close of the Civil War to the present time as the period of political party madness with the prohibition principle and pledge to the embodiment in law and to the enforcement of these laws

5—We reiterate the Democratic party wherever given power by the mandate of the people to the creation and enforcement of laws prohibiting the manufacture and the transport for and the traffic in liquor beverages

6—We declare that there is not only other issues of equal importance before the American people today but that the so called issues upon which the Democratic and Republican parties seek to divide the electorate of the country are largely subterfuge and under the cover of which the vital issues of the day are ignored by the office seekers

7—Recognizing that the attempt to divert the attention of the people from other questions of public concern we decline to accept the issue of the impartial enforcement of the laws

8—We stand for the preservation of the rights guaranteed by the laws and constitution of the people against the encroachments of the government of the United States and the rights guaranteed by the laws and constitution of the several states

9—We believe that the nation should contribute in every manner possible to the maintenance of the national dignity and permanent establishment of peace between all nations

10—We believe that our divorce laws lead to the extinction of polygamy and the total overthrow of the present home and family system of illegal sanction of the evil of polygamy with its unspeakable traffic in girls by the municipal authorities of most of our cities

11—We declare ourselves in favor of the recognition of the fact that the right of suffrage should depend upon the moral and mental qualifications of the citizens

12—We declare ourselves in favor of such changes in our laws as will place tariff schedules in the hands of a non partisan commission

13—We declare ourselves in favor of the application of uniform laws for all our country and dependencies

14—We declare ourselves in favor of the extension and honest administration of the civil service laws

15—We declare our choice for President of the election of United States Senators by vote of the people

Following Mr Stewart s address an hour was devoted to raising money by subscription among the delegates for campaign purposes Twenty thousand one hundred and fifty dollars was raised

Chairman Wolfenbarger called for the report of the resolutions committee Chairman Tracy of the committee announced that there was a majority and a minority report ready An adjournment of the convention was taken until afternoon that the committee might make another effort to agree

The telegram from General Miles eliminating himself as a candidate was dated from New York and addressed to John G Woolley It read

Appreciating the good will of yourself and friends I must earnestly request that my name be not used in the convention and that my letter of June 20th be considered as final

NELSON A MILES

YOUNG PEOPLE'S ELECTION

ST JOSEPH Mo June 30—At today s session of the Young People s Christian Union officers were elected as follows President D Lowry of Pittsburg vice president Miss R Lincoln Neb recording secretary John A Crawford St Joseph Mo press secretary F R McArthur Kansas treasurer

NONE OF THE OLD TIME DRUG EFFECTS WHEN YOU USE

POSTUM

Food Coffee

in place of ordinary coffee

Get the little book "The Road to Wellville" in each pkg

ZION CITY WELCOME ITS LEADER HOME.

John Alexander Dowie is Given a Royal Welcome By His Followers.

CHICAGO June 30—After a trip which covered the earth John Alexander Dowie arrived in Chicago today He had sent word ahead that he would not soil his feet with the dust of Chicago He remained in his private car while it was switched to the Chicago and Northwestern Railroad and attached to a train scheduled to leave for the Dowie settlement at Zion City Ill

ALLEGED BANKRUPT

Dowie has not yet been discharged from the Federal Court bankruptcy still known on the records as an alleged bankrupt Just before Dowie left Chicago for Australia Attorney Frank H Scott representing Marshall Field & Co went into the bankruptcy court and petitioned Judge Kohlsaat to order Dowie to appear for examination Judge Kohlsaat at that time he would not be justified in interfering with Dowie s trip and that the examination could go over until after his return Attorney Scott today declined to say whether he would now insist upon the examination of Dowie

THE CREDITORS

Attorney Samuel Ettelson who represents the petitioning creditors in the case said today that unless Dowie failed to live up to his agreements with the creditors it was not probable there would be any trouble in the case

Descendants of Zion City were busy all night making the finishing touches in the preparations for the arrival of Dowie Assistant Marshal Mulford was the chief object of decoration He Zion flags blue and gold with a lion in the center flourished in the breeze in long rows Higher up was the Union Jack of England and surmounting all was the Stars and Stripes

ARCH OF TRIUMPH

The arch of triumph erected near Lilyan avenue was made of imitation blocks of stone Each block bore the name of a city which Dowie had visited in his travels Black letters denoted the cities where Dowie had been received while the names of the cities that had spurned him showed in glowing red The favored cities were San Francisco Sydney Melbourne Adelaide and London

At the sound of a whistle the entire population spent two minutes in silent devotion and were then given six minutes in which to assemble for a procession that was to greet Dowie

Ten companies of Zion City guards 70 men each formed in line while the second Restoration host 3500 strong lined up at the Tabernacle At the arch the guards met the Dowiette senior and junior choirs robed in surplices The march to the depot was taken up the old residents falling in behind

TRAIN ARRIVES

Upon the arrival of the train at Zion City Dowie s carriage a Victoria trimmed with carnations ferns and smilax conveyed the Doctor and his chief Overseer at the head of the procession to the arch the Zion City brass band furnishing the music At the arch ten little girls stepped forward robed in white with blue bridges across their breasts bearing in gold letters the names of ten of the principal countries which Dowie had visited

The children carried large bunches of roses which they threw over Dowie and his party and then unlocked the gates of the arch handing over to Dowie the key which on his departure he had given to the chief overseer Addresses were then made by Dowie his wife and Gladston Dowie The white robed choir sang an anthem and Dowie went into retirement to receive reports from his lieutenants

WAR NEWS

(Continued From Page 1)

situation

The correspondent of the Associated Press sent a messenger who speaks Russian to the side of the fleet overtook the Russian ships would talk except to say that they left Port Arthur Tuesday night Every inch of the boats was crowded with men She had the appearance of having been in a hard fought engagement her bow gun having been shot away and it looked as if she had fired many times The general belief here is that the battle was fought from Admiral Togo s fleet and is carrying dispatches for St Petersburg

Attempts had to obtain information regarding General Kuroki s movements have been futile rumor has been floated that he has reached Hai Cheng and cut off communication with Liao Yang

The Russians have a large force at Tai Cheng Kiao A Russian officer informed the correspondent of the Associated Press that General Kuroki advance is place 80 000 men in the vicinity This however has been found to be impossible

Heavy rains continue The roads throughout Manchuria are quagmires and it is all but impossible to move artillery

SAYS RUSSIANS DID NOT LOSE SHIPS.

ST PETERSBURG June 30—A Russian torpedo boat has arrived at New Chwang from Port Arthur Her commander denies that any Russian ships were sunk or damaged in the battle off Port Arthur June

He confirms that after clearing away the Japanese mines the whole Russian fleet returned safely to the harbor

JAPANESE SPIES WERE NOT ARRESTED.

ST PETERSBURG June 30—The Novoe Vremya denies reports from Nagasaki that two Japanese spies were arrested there on Tuesday while masquerading as night officers

Dispatches from Nagasaki to Russian newspapers and so point 100 miles west of Port Arthur, were to the effect that two spies had been caught to other with a hand lamp in the ships of the Baltic and with field glasses and instruments with them One of them was said to be a colonel of the Japanese general staff and the other an artillery

LEFT NINETY DEAD ON THE ROAD.

LONDON June 30—A dispatch to the Daily Mail from Tokio today gives a few details of the operations at Fengshui Pass It says the Russians left ninety dead on the main road while the number left elsewhere is not yet estimated

Six Russian officers and eighty two men were captured

The total casualties of the Japanese are estimated at 70

JAPANESE ARE ON THE ADVANCE.

LIAO YANG Wednesday June 29 (Delayed in Transmission)—The Japanese column which forced the passage of Motien Pass is advancing on Liao Yang by the eastern road A Russian force commanded by General Count Keller is holding a fortified position commanding the road on this side of the pass

The object of the Japanese is to cut the Russian communications northward of Liao Yang while General Kuropatkin is operating in the vicinity of Hai Cheng with practically the whole of the Russian forces

PART OF ARSENAL IS DESTROYED.

ST PETERSBURG June 30—An explosion last night believed to be the result of sabotage destroyed a portion of the central at Cronstadt including the chemical laboratory

EDUCATORS MEET AT ST. LOUIS.

ST LOUIS June 30—The question of initiating a movement for the general adoption of phonetic spelling will not come up before next year s convention of the National Education Association The meeting was to have been considered by the association in convention here but had been laid over until next year

Ex Judge Isaac Simon A Lindsay Commissioner of Education Sam Jain P R talked on Education in Porto Rico and told of the advancement of educational methods in that island in accordance with American standards not withstanding the many intervening obstacles

J T Shepard of New York and Rear Admiral Cotter delivered addresses

The next speech on the program was by Booker T Washington the negro educator of Tuskegee Ala Mr Washington was greeted with resounding applause

The report of the committee on nominations was unanimously adopted The other officers elected include H H Swayne Montana and H A Mathews Arizona vice presidents and A W Ashtree Nebraska treasurer

The recommendation was unanimously adopted that Alaska Porto Rico Hawaii and the Philippine islands be granted representation in the association and directors were elected

The report of Treasurer Rhoades of Kentucky which shows total receipts during the past year of $81 000 and total disbursements of $17 000 was approved It was also the annual report of the Board of Trustees

The convention then adjourned The election of a place for holding the next convention was left to the new board of Directors

LITTLE CHILD IS MISSING.

K R Kuybers residing at 6648 Whitney street stated to Captain of Police Jackson this morning that his 6 year old son had been missing from home since June 8 and requested the police to lend their assistance in locating the waif At the time of his disappearance the child was dressed in brown overalls and a large straw hat

It is thought that the child may be taken care of by neighbors

EXCURSION TO EUREKA

An excursion to Eureka leaving San Francisco on the morning of Saturday July 9 at 7 30 o clock and returning on the 16th has been arranged by the California Promotion Committee

The excursionists will go by train and stage to Eureka and return by steamer The extremely low rate of $45 for the round trip includes all transportation meals lodging—in fact all the expenses for the entire trip Very many prominent business men of San Francisco have already signified their intention of taking the trip and have registered their names As many citizens of Oakland are desirous of going and as it will be the means of forming a closer acquaintance between business men of the two cities the Oakland Board of Trade will register names of all parties on this side of the bay desiring to take advantage of this excursion

TURNS OVER FINES COLLECTED.

Clerk William Hennessy of Police Court No 1 this morning filed the following statement of fines collected during the month of June and turned the money over to the treasurer

Total fines imposed $1 304 50 Total amount collected $512 50 Of this amount $244 50 goes to the city and $268 to the county.

YALE WINS RACE FOR FRESHMEN.

Harvard Made a Hard Struggle to the Last.

NEW LONDON Conn June 30—To Yale went the first honors of the day when the New Haven freshmen eight crossed the line half a length ahead of the Harvard youngsters The race was rowed in good water up stream two miles from the drawbridge to the navy yard

It was a pretty contest and was in doubt until the last stroke was pulled

The start was superb both crews catching the water simultaneously For the first furlong Harvard more than held her own

At the half they were on even terms With one mile traveled Yale s stroke slower than Harvard s began to tell and soon the Yale shell was a full length ahead A Harvard spurt cut this down one half but Yale met her rivals spurt and held he led until the finish The official time was

Yale 10 20 Harvard 10 20½

For the twenty sixth time since 1876 the oarsmen of Harvard and Yale universities are contesting on the Thames river course in the annual regatta During all the years the crews of the two institutions have met regularly on this course except in 1890 and 1897 In 1896 the famous athletic imbroglio kept the college apart in all branches of sports

In 1897 the two crews met at Poughkeepsie in a triangular race with Cornell and both went down to defeat In 1898 the old rivals again met on the Thames with the Ithacans again victorious and again the two New England colleges went down to defeat before Courtney s men In the twenty five races rowed between Harvard and Yale on this course victory has gone to Yale in seventeen contests and the Yale crew of 1888 holds the course record of 20 10

Accordingly today s battle found Harvard men determined to break down Yale s long line of successes and the New Haven collegians as stubborn in a purpose to prevent this

The night was one of some wildness in the way of undergraduate enthusiasm but it did not seem to be somewhat more quiet than in certain former years The great crowds which had arrived in New London on yesterday and last night were augmented upon the arrival of the earliest morning trains to be still further increased when excursion trains from Boston and New Haven and other points arrived

Daybreak brought with it weather conditions of a character disheartening to those unfamiliar with the antics of New London weather All night long there hung over the river a dense fog and at 7 o clock it had not lifted appreciably To render the enthusiasts more apprehensive 7 o clock brought with it a generous shower of rain Half an hour later however the fog lifted the rain ceased and the sun began to give signs of life At half four it looked as if the day would prove clear and hot

At the mouth of the harbor the wind was out of the southeast Eight miles up the river off the quarters of the crews there was a little south breeze

The water was beautifully smooth and there seemed to be every prospect of fine racing conditions Long before 8 o clock there was a procession of yachts up the harbor to the finish line The hotels were thronged with early risers There was much betting The odds on the big race remained at 2 to 1 with Yale the favorite William Telkelham of New York was the referee

The contesting oarsmen were astir early and although the Harvard Yale varsity rowing races during the last four years have ended in victory for Yale the two old time athletic rivals prepared for today s three events with the same confidence and determination to win that has characterized their attitude ever since college racing was inaugurated

The freshmen race the first event scheduled was to be rowed from the New London drawbridge to the navy yard Harvard secured the east course having won the toss In the four oared race from the navy yard to Giles Ferry Harvard picked the west course and the west also in the varsity

A down out of rain struck Giles Ferry in the vicinity of the Harvard and Yale quarters about 10 o clock driving everybody under shelter Although the breeze had freshened somewhat the river did not grow appreciably rough

At 11 05 o clock the freshmen crews were under the drawbridge below the starting line ready for the two mile race The water was perfectly calm with scarcely a breath of wind

The freshman race was started at 11 30 o clock

Both crews took water at the same time making a remarkably pretty start They pulled the same stroke for the first eighth of a mile which Harvard seemed to gain a slight advantage

At the quarter mile both crews apparently slowed their stroke a little but their blade work was beautiful

At the half mile the crews were on even terms

Approaching the mile and a half mark Yale seemed to have a slight lead Yale was pulling thirty four strokes to the minute Harvard thirty six with Harvard s crew splashing

The crews passed the mile and a half mark at 7 55 Yale leading by a length

NEW LONDON June 30—The race was postponed the four oared race but the varsity race will be rowed at 4 15 p m

N CONTINUES LOTTERY CASE

The case of Nick Clause, accused of selling lottery tickets was continued in the Police Court this morning, until August 8th for trial

AN ENGINE STRANDED ON THE STREET.

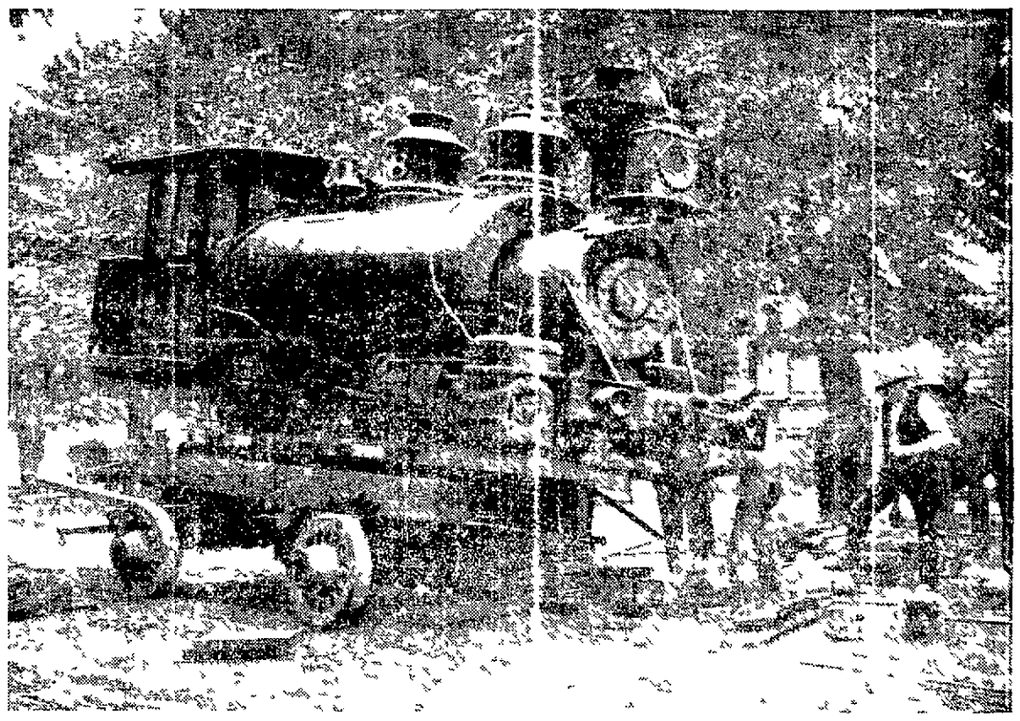

The above is a photograph of one of Oakland s fire company s locomotives on a freight horse truck which was on its way from Commercial street to [illegible] when it became stuck in the car tracks on Broadway near [illegible] about twenty to [illegible] yesterday afternoon between [illegible] and [illegible] [illegible] of the wheels sank [illegible] so heavy [illegible] the

CLOSING IN ON PORT ARTHUR.

JAPANESE ARE ACTIVE AROUND THE RUSSIAN STRONG HOLD

TOKIO June 30 8 p m—General Fukushima and Brigadier General Company H Mushi O mi and General Kodama his chief of staff to the front on July H Emperor has presented his favorite horse to General Kodama

It is reported with authority that there is certainly skirmishing in the vicinity of Port Arthur and that the Japanese forces are closing in on that place

It is expected that the Japanese military attaches and the newspaper correspondents designated to the second Japanese army will leave for the front soon after the departure of Field Marshal Marquis Oyama

COURT'S SENTENCE STAGGERS O'NEIL.

Thomas O Neil an alleged vagrant who has been toying with the courts of justice and attempting to dodge punishment was this morning reminded of the stern essential truths by being sentenced to six months in the City Prison by Police Judge Samuels

On a previous occasion O Neil was permitted to leave town in lieu of serving time He came back a few days ago and resumed his old trade by getting drunk He was sentenced to three days on that charge The young man both was heartily kicked by this morning by the severity of the court s sentence

POPULISTS TO GO TO CONVENTION.

TOPEKA Kas June 30—Secretary John Carmichael says 150 Kansas Populists will leave Kansas City Saturday evening for the National Convention at Springfield Ill in session July 4 and St Louis The Kansas crowd favor a recess until after the Democratic convention in St Louis

Kansas has 89 delegates the largest number of any State

Vic Curtian has received word from Lincoln Neb that the Nebraska populists favor W V Allen of that State for President and Thomas Watson of Georgia for Vice President

ALLEGED BURGLAR IS ARRAIGNED.

George Schnell a sailor who is alleged to have turned burglar and was captured by Captain A Davidson of the schooner Alice appeared for his arraignment this morning before Police Judge Samuels His preliminary examination was set for Tuesday of next week

PEARL FISHING TO BE PROTECTED.

MANILA June 30 The legislative council for the Moro provinces has passed an act placing pearl fishing in the Sulu archipelago under government supervision Licenses to fish for pearls will be granted only to vessels owned by citizens of the Philippines or the United States

BIG RACE MAY BE POSTPONED.

NEW LONDON Conn June 30—No race will be attempted until 6 15 o clock The prospects for a race at that hour are considered poor

THE REBEKAHS

Oakland Rebekah Lodge No 16 will have a public installation Saturday evening July 2d, at Fraternal Hall 1156 Washington street Friends of the order are invited to be present

NEW COUNTRY IS OPEN TO PUBLIC.

[illegible]

If You Buy Your Furniture

[illegible]

RELEASES WOMAN

[illegible]

HAD BEEN TWO DAYS DEAD

[illegible]

EXTRA TRAIN SERVICE ON THE CALIFORNIA NORTHWESTERN RY.

[illegible]

There are styles in glasses

Ours are the latest The most comfort comes from the best glasses Some times you worry about your eyes stop it let us advise

CHAS. H. WOOD

Optician [illegible]

1153 WASHINGTON ST. OAKLAND

[illegible]

A 4th OF JULY TREAT

[illegible]

BOHEMIAN LAGER BEER

[illegible]

HANSEN & KAHLER

[illegible]

Farmers' and Merchants' Savings Bank

1103 Broadway, Oakland, Cal.

A SAVINGS BANK

Begin the Next Six Months Aright

by making up your mind to save at least a portion of your earnings On January 1st and July 1st of each year we declare dividends to our depositors at the highest rate consistent with conservative banking A new six months commences July 1, 1904 Hadn't you better start a savings account now? Small accounts welcomed In order to assist you to save we will loan you

FREE OF CHARGE

A HANDSOME NICKEL-PLATED HOME SAVINGS BANK

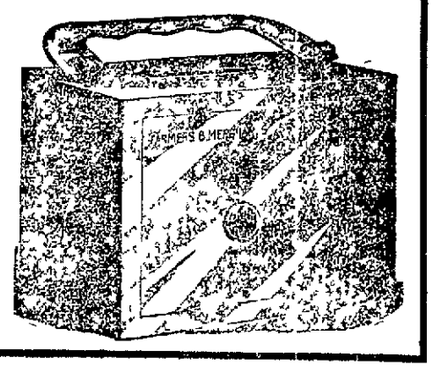

HAVE A THRILLING ESCAPE IN TRAIN WRECK.

REV FATHER M SWEENEY.

Engine and Three Cars Are Derailed During the Excursion of St. Frances de Sales Parish.

The news of an excursion train wreck near Alma in the Santa Cruz mountains was brought to Oakland last night by the people of St Frances de Sales parish who had been on the annual excursion of the parish

The train was speeding along when it suddenly [illegible] jumped the track [illegible] a precarious [illegible] pleasure seekers were thrown [illegible] Father McSweeney was [illegible] while largely [illegible] that the parish [illegible] escaped

SPREADING RAILS

The train was being [illegible] required two engines to draw it [illegible] first locomotive [illegible] over a point where a broken [illegible] the rails spread [illegible] the second engine left the track with [illegible] All the cars were [illegible] a panic such has [illegible] been for the quieting words of Father McSweeney who [illegible] the excited children [illegible]

STORY OF EYE WITNESSES

James Cockley [illegible] merchant was [illegible] the derailed train His story of the wreck is

The accident occurred [illegible] near the [illegible] train was proceeding nicely when the [illegible] were startled by a severe shock followed by the [illegible] of the train The only [illegible] in the fact that he [illegible] but one another [illegible] to make a hurried exit on the [illegible] It was [illegible]

[illegible] closed when told that the danger was [illegible]

PICNIC AT BUNKER HILL

When [illegible] was [illegible] it would [illegible] hours before the cars [illegible] could be [illegible] on the [illegible] assembled in as [illegible] of the [illegible] on the tracks [illegible] to Los Gatos [illegible] at Bunker Hill Park

FORGET THE WRECK

The wreck did not [illegible] the days pleasure of the [illegible] and the children soon forgot the accident in their eagerness to participate in the enjoyable program of games that had been arranged

PRIZES AWARDED

The result of the day's sport was as follows

[illegible] girls under 10 years—First prize [illegible] Townsend second prize Patrick Chung

[illegible] boys under 10 years—First prize [illegible] second prize John Kennard

Race for girls under 14 years—First prize [illegible] second prize Ethan Rose

Race for boys under 14 years First prize Charles Koenig second prize Claud Little

Potato race for girls under 16 years First prize Rose Hanley second prize Ivy Morton

Sack race for boys under 14 years—First prize [illegible] second prize William Lemon

Three legged race for boys from 10 to 14 years First prize John Cane second prize William Hanson

Potato race for girls over 16 years—First prize Mamie [illegible] second prize Fatima Jolliffe

[illegible] for boys 10 to 14 years—First prize Eddy Comb, second prize, H Fronce

Race for married ladies—First prize Adeline French second prize Margaret Honich

Fat womans race—First prize Mrs Limbeck second prize Mrs Farnell

Fat mens race—First prize W Pezzolo second prize M Tootson

Race for married men—First prize F Tushel second prize F Gasher

Hop step and jump race one chance—First prize Dan Crowley second prize F Sweet

Running broad jump—First prize John R Kelly, second prize Thomas Goff

Standing jump—First prize George Ross second prize M O Reilly

Following are the committees who had the excursion in charge

General committee of arrangements—Rev Father McSweeny chairman P J Ryan D Crowley P N Hanrahan R Montgomery C F Chisholm B McFadden E Hogan L Moriarty J Lamping James Keller J Coakley N Gallagher E Dolan Ed Fitzgerald M Spencer C Fleweger Rev Father Cuil secretary

Committee on printing and advertising—P N Hanrahan P J Ryan R Montgomery J Kennedy and C F Chisholm

Committee on prizes—N Gallagher M Spencer J Keller and J Lamping

Committee on games—Rev Father Cantwell D Crowley C F Chisholm and M Guthrie

Committee on music—P J Ryan P N Hanrahan and Ed Dolan

JURY SAYS DEATH WAS ACCIDENTAL.

The verdict rendered by the Coroner's jury last night in the case of Mrs Harry D Danforth who was fatally burned at her residence 1257 Filbert street by ignited coal oil was accidental death

Testimony of Charles G Reed Mrs Danforth's father Mrs Katherine F Hawry the housekeeper E A Collins and Charles Volpey expressmen who broke into the room where Mrs Danforth's body lay was taken Collins said he found the body close to the room

It appears as if Mrs Danforth had tried to make her way out of the room after her garments were set on fire but had been overcome by smoke and the shock None of the witnesses could explain how the accident occurred

The funeral was held this morning at 10 30 o'clock from the residence 1257 Filbert street

BOTH ARE THROWN FROM THEIR BUGGY.

EMERYVILLE June 30—Last night at about eight o'clock A J Summers and his sixteen year old son William were in jured while driving across the Key Route tracks to the Key Route trains The accident happened at the San Pablo crossing Both occupants of the carriage were thrown out and suffered severe injuries The carriage was demolished and the horse seriously injured

Summers was trying to cross the Key Route tracks and did not notice the approaching train He claims that the motorman did not sound the warning whistle This is denied by the motorman who claims that he sounded the warning as is in compliance with the rules of the road

WANTS MARRIAGE ANNULED BY COURT.

Eva May Edwards has brought suit to annul her marriage with Edwin E Edwards on the grounds that she was not of age at the time of her marriage and that she did not have her parents consent The pair were married in Woodland December 31 1901 Mrs Edwards was only seventeen years old at the time she alleges On June 15 1902 she left her husband and has not lived with him since

SOCIETY WOMAN INSANE

SAN RAFAEL June 30—Mrs Maud Ramona Francis residing at Mill Valley and well known in San Francisco and Alameda society was examined by the Insanity Commissioners today and upon their testimony Judge Lennon adjudged her insane and committed her to the State Asylum at Ukiah

The Required Wearing Apparel FOR THE FOURTH

AT ABRAHAMSON'S

OAKLAND'S MOST POPULAR STORE.

You can secure all the wearing apparel at Abrahamsons' without trouble or delay—large assortment, quick service—best of all, we have made special prices for Fourth of July buyers.

Shirt Waist Suits
Wash Skirts
Waists
Coats
Useful for the Fourth

Etamine Shirt Waist Suits
Made of all-wool etamine colors cream white and black made shirt-waist effect actual $15 00 value For the Fourth
$7.95

English Top Coats
Made of all-wool tan covert box back mannish effect elegantly tailored actual $10 00 value For the Fourth
$6.50

Wash Skirts
Made of denims For the Fourth
75c and $1.00
Made of cotton homespun For the Fourth
$1.25
Made of indigo duck For the Fourth
$1.50
Made of pique For the Fourth
$1.50, $1.95, $2.50, $3,00
Made of white linen For the Fourth
$3.75, $4.50, $4.95, $6.95
Made of tan linen For the Fourth
$2.75, $3.00, $3.50, $3.75
We carry a full line of children's long coats and reefers military effects For the Fourth
$2.95, 3.50, 4.00, 4.50, 6.00 7.00, 9.50

Belts
Ribbons
Gentlemen's Furnishings
Underwear
Requisites for the Fourth

Linen dusters just the thing when traveling XXX quality linen cut full and extra wide For the Fourth
$4.50

Waists
Sheer white lawn waists trimmed with medallions and embroidery and fine lace insertion others trimmed with three broad plaits on either side and embroidered panel front For the Fourth
All sizes 68c
Fine Persian lawn waists trimmed with clusters of tucks fine lace and embroidery a splendid assortment of the daintiest white waists shown this season regular values ranging as high as $3 50 Large sizes only—40 42 44 For the Fourth
$1.25
Crush leather belts in black brown and white nickel buckles the 50c value For the Fourth
35c each
Louisine silk ribbon satin embroidered polka dot shaded effects 3½ inches wide the 50c quality For the Fourth
12 1-2c yard

Neckwear
Veils
Leather Goods
Handkerchiefs
Necessities for the Fourth

Gentlemens heavy striped Madras shirt in a variety of colors two extra collars one pair detachable cuffs the regular 75c value For the Fourth
48c each

Underwear
Ladies bleached Maco cotton knitted union suits drawers nicely trimmed with wide lace no ironing required 40c value Extra special
25c pair
100 dozen silk embroidered satin and linen collar and cuff sets the 25c value For the Fourth
15c set
Ready-made veils 1½ yards long in dotted net dotted border in different patterns in chiffon in all colors light and dark fancy hemstitching chenille dotted border For the Fourth
50c each
The very latest Peggy from Paris shopping bags in tan brown and black This is the newest article in the leather goods line and is very neat and nobby For the Fourth
25c
Ladies and children's colored border hemstitched handkerchiefs This is just the thing for outing and good common usage For the Fourth
40c dozen

465, 467, 469 Thirteenth Street, and S. E. Corner Thirteenth and Washington Sts.

BOY'S EYE IS PUT OUT BY CRACKER

DID NOT KNOW IT WAS LOADED AND IS SERIOUSLY INJURED

LIVERMORE June 30 William Smith and family have returned to Livermore after a six months residence in Emeryville where Mr Smith was employed in a feed yard He will enter the employ of the Livermore Warehouse Company here

About went business firms have installed electric fans in their places of business

At the grand lodge session of Native Daughters in Monterey recently Mrs L A Leonhart of the local parlor was elected a grand trustee

INSTALLED OFFICERS

At a meeting of Live Oak Camp No 114 W O W on Tuesday evening installation of officers was held The following named were installed for the ensuing term

Consul commander W P Johnson advisor lieutenant George Crane escort D A Smith watchman A Claydon sentry H P Harsen managers H R Crane A Hagemann J Muggenel General Organizer P F Gilroy was present and made a stirring address which was appreciated by all present

RECEIVED NEW BELTS

Company I has received fifty of the latest cartridge carriers with suspenders canteen and haversack attachments The members of the company are very much pleased with their new equipment as they find they are more comfortable than the old belts inasmuch as the weight is now evenly distributed

The family of C J Wetmore are intending to have a Fourth of July celebration of their own on their ranch a few miles south of town Mr Wetmore has had about 150 colored electric lamps strung through a giant oak trees branches on the lawn which with other decorations will make a pleasing sight to visitors

SERIOUSLY INJURED

While driving horses in his fathers pasture late Saturday afternoon W J Doolan met with a serious and painful accident The horse on which he was riding stumbled and fell throwing Mr Doolan to the ground His left foot caught in the stirrup and falling the bridle had been pulled over the horses head and when the horse struggled to his feet and started to run Mr Doolan had no way to control the animal and in consequence was dragged several yards before a header crew which was working in an adjoining field and witnessed the accident could reach him and deliver him from his dangerous position Upon a physicians examination it was discovered that Doolan's left ankle was fractured He received other cuts and bruises The injured man was taken to St Mary's Hospital in San Francisco on Sunday morning and at latest reports was doing well

Mrs J A Conrad and Harold Conrad are visiting Mrs J O Wilson in Tracy

Mrs Dr Taylor spent a few days in San Francisco

David McDonald spent Tuesday in Oakland

Edgar Gerst of San Francisco is visiting relatives in town this week

Clarence Henry of Pal Alto was the guest of his brother A L Henry on Sunday last

George Pistorious of Oakland while en route to Yosemite Valley for his summer vacation spent a few days here visiting relatives and friends

Ethel Brammar of San Francisco spent the last week as the guest of her father George Brammar

Mrs George Metcalf of San Francisco is the guest of her brother George Jackson this week

Chester Lurgan came up from Oakland the first of the week for a short stay at Meridian Hall Springs

Mrs John Beck returned Saturday from a few weeks visit in Santa Cruz

H Marx of San Francisco made a trip to Livermore this week

Harold Louderbach came up from San Francisco Wednesday for a short visit with friends

Mrs James Legg of Burlingame is visiting her sister Mrs Julius Johnson this week

FOURTH OF JULY MISHAP

The Fourth has not yet arrived yet it has left a mark that little Carl Olsen will never be able to forget On Saturday night of last week there was a display of fireworks A number of large lighted firecrackers were thrown into the street and among them one was noticed not to explode and a group of small boys ran to capture the prize. Carl reached it first and while stooping to pick it up the firecracker exploded in his face He was taken to his home and upon examination it was found that the sight of the left eye was gone The sight of the other eye though injured will be saved

TO CLEAR OFF BRUSH.

CHICAGO June 30—A despatch to the Tribune from Peoria Illinois says

The Bradley Polytechnic Institute has received eighteen hundred Angora goats from the South to be used on farms owned by the Institute in the Bradley endowment The goats were shipped to Mason Fulton and Tazewell counties and will clear the brush from hundreds of acres preparatory to cultivation Mrs Bradley's experience is one of indorsement of the goat as a brush cleaner The Institute farms are valued at $150 000

FINED FOR CONTEMPT

ST LOUIS June 30—Edward J Gildersleeve Clifford J Gildersleeve and Louis Tillman ticket brokers have been fined $200 each and costs by Judge Thayer in the Federal Circuit Court in selling Worlds Fair excursion tickets in violation of an injunction of the court prohibiting the sale of such tickets

The proceedings were brought by the Illinois Central Railroad

MARRIAGE LICENSES

The following marriage licenses were issued by the County Clerk today

Otto A Cundts Oakland	39
Blanche A Chrisman Napa	27
Charles A Borle von Fichen Alameda, over	21
Augusta Friedrich, Alameda over	18
Frank A Culin Berkeley over	21
Lillian R. Hepp, Berkeley over	18
Charles Tomagni San Lorenzo	22
Cora C Maine Oakland	16

ARE YOU GOING EAST.

Remember our friends with a suitable remembrance of California Call at California Souvenir and Curio Store 1253 Broadway

NOTICE TO KEY ROUTE PASSENGERS

On and after July 1, 1904, Berkeley Key Route trains will make regular stops at Fifty-fifth street station.

San Francisco, Oakland and San Jose Railway

June 25, 1904

DATES OF SALE—JULY 2, 7, 8, 13, 14, 22, 23, 28
LATER DATES WILL BE ANNOUNCED.
MR. H. V BLASDEL AGENT, U P R R., NO. 110 BROADWAY, OAKLAND, OR AN SOUTHERN PACIFIC AGENT.
G T FORSYTH DIV PASS AGT 1 SAN PABLO AVE, OAKLAND CAL

BANKRUPT SALE

$35,000 Stock of Kragen, Bamberger Co, San Francisco

Tailored Suits, Jackets, Skirts, Capes and Children's Cloaks

Bought by us from the Board of Trade of San Francisco will be sold at

25 Cents on the Dollar

$ 8 50 suits slaughtered at **$1.40**
$16 50 suits slaughtered at **$4.40**
$18 75 suits slaughtered at **$5.40**
$21.75 suits slaughtered at **$6.90**
$23 50 suits slaughtered at **$7.40**
$ 7.50 jackets slaughtered at **$1.90**

The Greatest Slaughter of Prices Ever Known in Oakland

$10 00 jackets slaughtered at **$2.90**
$12.50 jackets slaughtered at **$3.40**
$2 50 linen skirts slaughtered at **90c**
$3 50 wool skirts slaughtered at **75c**
$5.00 wool skirts slaughtered at **$1 70**

Children's Jackets and Cloaks Almost Given Away

This Stock Must be Sold as Quick as Possible

On Sale at the NEW STORE **The Ladies Toggery** Cor. 11th and Washington Sts. Oakland

Great Sale Commences Friday July 1st, 9 a. m.

LOOK LOOK LOOK

IT IS NOT SO MUCH WHAT YOU PAY AS WHAT YOU GET FOR YOUR MONEY.

$50.00	EAGLES	$40.50 net
$45.00		$36.50 net
$40.00		$32.50 net
$35.00		$28.50 net

$25.00 WHEELS FOR $17.75 net

They are all standard makes Call and see them
Repairing a specialty Enameling and Japanning Fire Vulcanizing
Full line of sundries

C. F. SALOMONSON S W. Cor Twelfth and Franklin Streets, Oakland, Cal. Phone Red 7252

Sports

OAKLAND AGAIN LOSES OTHER BASEBALL GAMES—MISS SUTTON AGAIN.

Sports

YALE HARVARD RACE—NELSON AND HANLON—HORATIUS WINNER.

Sports

LOHMAN'S MEN AGAIN LOST.

START OUT WELL BUT SEATTLE GETS SUDDENLY INTO THE GAME

STANDING OF THE CLUBS

CLUBS	[illegible]	[illegible]
Tacoma	[illegible]	[illegible]
Seattle	[illegible]	[illegible]
Los Angeles	[illegible]	[illegible]
Oakland	[illegible]	[illegible]
San Francisco	[illegible]	[illegible]
Portland	[illegible]	[illegible]

Buchanan lost another game yesterday for the Commanders [illegible] classed by Cl[illegible] the [illegible] twirler. The first game [illegible] blanks on both sides [illegible] Seattle got a run off Oakland [illegible] like a sure winner [illegible] out three runs [illegible] There was no big one [illegible] for either team until the fifth when the Browns got [illegible] sixth added two [illegible] the score. The visitors [illegible] game and the results [illegible] column. Neither team played an error less game [illegible] washes made two [illegible] champions struck out three [illegible]

RUNS AND HITS BY INNINGS

Seattle	0	1	0	0	1	3	0	0	1	—
Base hits	0	2	1	1	[illegible]	[illegible]	[illegible]	[illegible]	[illegible]	[illegible]
Oakland	0	[illegible]	[illegible]	[illegible]	[illegible]	[illegible]	[illegible]	[illegible]	[illegible]	[illegible]
Base hits	[illegible]	[illegible]	[illegible]	[illegible]	[illegible]	[illegible]	[illegible]	[illegible]	[illegible]	[illegible]

Earned runs—Seattle [illegible] Oakland [illegible] Two base hits—Van [illegible] Home run—Carlos [illegible] Moeller. Stolen bases [illegible] Base on balls—Off [illegible] Struck out—By [illegible] by Buchanan [illegible] to Blankenship. [illegible] to Frank. Wild pitches—[illegible] Hall. Time [illegible] 50 minutes. [illegible] injured—Byrne [illegible] mask. Kruger [illegible] hit on head by [illegible] hit by pitched ball [illegible]

BOATING CLUB NOMINATIONS.

The Alameda Boating Club met last night for the purpose of nominating officers for the ensuing session. The nominees are as follows:

Al[illegible] Kahn [illegible] president, Frederick C. Cone vice president, [illegible] L. Browning secretary, [illegible] treasurer, Bert Johnson captain, [illegible] Shaw lieutenant captain, Paul Hun[illegible] coxswain. The following comprise the executive committee—John F. Hammond, W. S. Gilogly and Frank Hart. The election will take place this [illegible] day evening.

TEAM FROM MELROSE

A team of youthful baseball players has been formed at Melrose and they issue a challenge to any third or fourth old team. The line-up of the team is as follows—Carroll [illegible] catcher, Widding first base, Simonds second base, Ramos short, [illegible] Carroll third base, [illegible] right field, Rose center field, [illegible] left field. Challenges should be sent to John Ramos, Melrose [illegible]

JUDD GIBBS HAS GOOD CARD.

WILL FURNISH MAIN EVENT ON FOURTH BETWEEN GEORGE AND JACK SULLIVAN

The Colma Athletic Club under the management of its manager, Judd Gibbs, will hold a fight boxing contests [illegible] on Fourth of July. The last [illegible] with Lundgren some months ago has now been definitely decided upon and will take place as in the [illegible]

[illegible] will be between the well known Jack [illegible] George [illegible] who [illegible] in the ring since he left [illegible] up to that time he was a [illegible] man he had gone [illegible] off his form of record. [illegible] coming bill [illegible] to be a good one. [illegible] Joe Levin will also [illegible] from one of the bouts [illegible] are promised by [illegible]

[illegible] will probably be seen [illegible] last [illegible] a promising [illegible] day and endeavor [illegible] Kid McCoy [illegible] and meet an [illegible] McCoy [illegible] is [illegible] to the coast [illegible] stated that he would [illegible] receive a [illegible] paying [illegible] signified his [illegible] and meet Fitz but [illegible] thought it was too far for [illegible] in the After Bob's [illegible] was decided by Judd Gibbs to [illegible] opponent selected [illegible]

POLICE PRATICE BEFORE TARGETS.

The score of the police force which was at target practice yesterday afternoon is as follows:

Chief Hodgkins 1, M. Farey 6, Flynn 8, Burns 6, Arnold 60, Schroeder 60, Wolter 64, Silvey 1, Walters 63, Swan 61, Fogarty 5, Stubbs 5, Cox 5, Fiske 61, Gutshall 1, Shannon 9, Ahearns 58, Capt. Wilson 10, Alt. Leach 56.

THE BAND WILL PLAY

The concert which will be played by the band on July 1, 1904, 4 p. m., at the corner of Twelfth and Broadway, is as follows:

[illegible] Grand Opera House [illegible] Wright
Overture, [illegible] Losey
Waltz, Moonlight on the Hudson [illegible] Berman
Fantasia—Light of the Lamps [illegible] Collier
Grand Solo, Clarinet, Polka Fantastique [illegible] Rollinson
By George W. Hollister
Selection—Robin Hood [illegible]
Arranged by Weyand
Vocal—In Old Bohemia [illegible] Bover
Waltz—Sweet Bouquet [illegible] Sinclair
March—Alaska Expedition [illegible] Hicks

JUDGMENT FOR PLAINTIFF

Judge Ogden yesterday handed down a decision in the case of Jane Hawley against Sue B. Harrington. The action was to recover in ejectment. Title was put in issue by the plaintiff upon the merits of the defendant's claim of adverse possession. The defendant's claim was in favor of the plaintiff. The property is about $3000. Warren Olney appeared for the plaintiff.

BATTLING NELSON TO TRAIN.

WINNER OVER MARTIN CANOLE WILL LEAVE SOON FOR HIS QUARTERS

Battling Nelson will soon leave for Larkspur to begin his training for his coming fight with Eddie Hanlon. Nelson will leave probably Monday or Tuesday. Nelson is very confident of winning from Hanlon and though refraining that he Hanlon is in the best of condition still he remembers the fact that he himself is in shape and he thinks that he is capable of putting the clever little Californian to sleep. Nelson has kept himself in condition since his last battle with Martin Canole and has been ready to put on the finishing touches for any bout that he could win honors from.

Hanlon will soon be on the coast and will at once go into training. Hanlon has made a good repute in the East and comes home with the good wishes of the sporting fraternity in that part of the country.

The preliminaries have not yet been decided upon definitely but it is likely that Eddie Saunders will be put on against either Jack Cordell or Frank Rafael. These men would meet at 133 pounds. This is Saunders' best fighting weight and a go between him and either of the other two named would put up a most clever contest. Cordell has done more in his contests with Rufe Turner than with any other man he has met. He is a game and clever fighter and has improved the faulty way he showed in his late contests. Hence it is considered that he will be one of the best men for Saunders to meet. Rafael also is in shape and would prove a good card.

M'FADDEN TO COACH

Thomas McFadden of the Leland Stanford Jr. Football team of 1902 has been secured to coach the De Pauw football team for the coming season.

COLONEL LONG IS TO RETIRE.

HE WILL MAKE HIS PERMANENT HOME IN OAKLAND.

WASHINGTON, June 30.—Colonel Oscar Fitzalan Long, who was in charge of the Pacific transport service, is to be promoted to be Brigadier General and immediately retired in a few days.

He has long enjoyed the favor of General Corbin, former adjutant general and Quartermaster General Ludington.

Promotion will come to Long by the retirement on July 6 of Brigadier General Peter C. Haines. It is understood that Long is to retire immediately after promotion. He graduated from West Point in 1878 and is married to the daughter of I. L. Requa of California.

Mrs. O. F. Long said at the home of her father, I. L. Requa:

Yes, it is quite true that Colonel Long is to be made a Brigadier General and that he will be immediately retired. He is to succeed General Haines, who is to be retired July 6th. We are all very much pleased with the good news. Colonel Long has worked hard and faithfully and during the past two years he has been far from well. His retirement will enable us to make our permanent home here in the Pacific Coast, a thing which we have always been desirous of doing.

SUMMER CLUB HAS OPENED.

The vacation school is now in session at the Tompkins School under the auspices of the Oakland Club. Miss Rice is the principal of the school and it is anticipated that 150 pupils will be there during the summer months. A special teacher of the school for the instruction of manual training in the Sloyd system and also sewing has been engaged, which heretofore has been fostered by the Oakland Club.

J. B. LANKTREE FOR SENATOR.

Friends of Joseph B. Lanktree, the prominent business man and Republican of Oakland and Alameda, are urging that he should aspire to be State Senator to succeed J. R. Knowland.

SCOURING YOUR SCALP

Will Remove the Loose Dandruff Scales But It Won't Cure Dandruff

If your hair is brittle and thinning you have dandruff. The mere scouring of the scalp of the loose scales won't cure dandruff because dandruff is nothing but scales of scalp being thrown up by a pestiferous little germ in burrowing its way to the root of the hair where it sips the vitality, causing falling hair and in time baldness. Now you can't stop dandruff nor falling hair not prevent baldness unless you destroy that germ and the only preparation that can do it is the new scientific discovery Newbro's Herpicide. In fact no other hair preparation claims to kill the dandruff germ—all of them will clean the scalp, soap and water will do that but only Newbro's Herpicide gets at the root of the trouble and kills the dandruff germs. Sold by leading druggists. Send 10c in stamps for sample to The Herpicide Co., Detroit, Mich. Bowman & Co., Special Agents.

JOE GRIM, THE PHILADELPHIA BOXER WHO GAINED FAME BY MEETING BOB FITZSIMMONS AND JOE GANS WITH OUT A KNOCKOUT

SKELETONS ARE FOUND.

BONES OF MEN WHO DISAPPEARED YEARS AGO LOCATED—PROBABLY OLD TRAGEDY

The disappearance of four men from Mt. Eden nearly fifty years ago set the tongues of gossiping [illegible] people. One by one they [illegible] out of sight [illegible] all had money and were going to the [illegible] for [illegible] at the station on [illegible] Mt. Eden [illegible] never [illegible] San Francisco.

One of the skeletons of the missing men at Mt. Eden was found [illegible] made some weeks ago [illegible] attention [illegible] second skeleton came to light a [illegible] An investigation was made and the [illegible] light.

The [illegible] skeletons were [illegible] as the [illegible] declared they always [illegible] Henry [illegible] who was the [illegible] recently [illegible] to build [illegible] which to keep [illegible] He [illegible] the work [illegible] his brother-in-law, Wm. Gill, who went [illegible] with the [illegible] men.

Two weeks ago the [illegible] skeleton was found in a [illegible] grave. They were found within a few feet [illegible] other and they [illegible] showed that the bodies had [illegible] small [illegible] and that there was not the least possibility of their having been [illegible] graves.

The body was in a sitting position with the knees [illegible] and the arms [illegible] The first [illegible] thought [illegible] small [illegible] shallow [illegible] were these [illegible] men.

Incidents among the [illegible] brought [illegible] to light the mystery [illegible]

At that time there was a building at the junction of [illegible] Hayward's Centerville [illegible] the salt marsh. The station was conducted by family [illegible] Pratman. The [illegible] Shaw [illegible] the position of [illegible] and [illegible] districts [illegible] Fritz. He had [illegible] a good [illegible] name is still [illegible] him. There were many [illegible] but Mt. Eden in those days [illegible] that [illegible] who had money and got into the [illegible] game [illegible] people hardly [illegible] though the [illegible] sort to murder.

One day a man started from Mt. Eden for San Francisco on the stage with about $1000 in cash in money [illegible] and [illegible] the Mt. Eden saloon.

But the time came when another man was set to sight and he took [illegible] but [illegible] beyond the Mt. Eden saloon. Another man named Barr [illegible] started for San Francisco and no one could [illegible] that he got beyond the Mt. Eden saloon.

The people of that section began to wag their heads and whisper that it was not right at the roadside house.

The one Wm. Robert [illegible] went the way of the other [illegible] George Bain. Of these two men little is known. But all that can be found in connection with the disappearance of the four men from Mt. Eden nearly fifty years ago is the gossip of the people. One by one they [illegible] out of sight [illegible] all had money and were going to the [illegible] for [illegible] at the station on [illegible] Mt. Eden [illegible] never [illegible] San Francisco.

One of the skeletons of the missing men at Mt. Eden was found [illegible] made some weeks ago [illegible] attention [illegible] second skeleton came to light a [illegible] An investigation was made and the [illegible] light.

The [illegible] skeletons were [illegible] as the [illegible] declared they always [illegible] Henry [illegible] who was the [illegible] recently [illegible] to build [illegible] which to keep [illegible] He [illegible] the work [illegible] his brother-in-law, Wm. Gill, who went [illegible] with the [illegible] men.

Two weeks ago the [illegible] skeleton was found in a [illegible] grave. They were found within a few feet [illegible] other and they [illegible] showed that the bodies had [illegible] small [illegible] and that there was not the least possibility of their having been [illegible] graves.

The body was in a sitting position with the knees [illegible] and the arms [illegible] The first [illegible] thought [illegible] small [illegible] shallow [illegible] were these [illegible] men.

Incidents among the [illegible] brought [illegible] to light the mystery [illegible]

At that time there was a building at the junction of [illegible] Hayward's Centerville [illegible] the salt marsh. The station was conducted by family [illegible] Pratman. The [illegible] Shaw [illegible] the position of [illegible] and [illegible] districts [illegible] Fritz. He had [illegible] a good [illegible] name is still [illegible] him. There were many [illegible] but Mt. Eden in those days [illegible] that [illegible] who had money and got into the [illegible] game [illegible] people hardly [illegible] though the [illegible] sort to murder.

One day a man started from Mt. Eden for San Francisco on the stage with about $1000 in cash in money [illegible] and [illegible] the Mt. Eden saloon.

But the time came when another man was set to sight and he took [illegible] but [illegible] beyond the Mt. Eden saloon. Another man named Barr [illegible] started for San Francisco and no one could [illegible] that he got beyond the Mt. Eden saloon.

The people of that section began to wag their heads and whisper that it was not right at the roadside house.

The one Wm. Robert [illegible] went the way of the other [illegible] and after him

COMPLETE Associated Press Telegraphic Reports

Oakland Tribune.

WEATHER FORECAST—SAN FRANCISCO, JUNE 30.—SAN FRANCISCO AND VICINITY—THIS AFTERNOON AND TONIGHT CLOUDY UNSETTLED WEATHER, POSSIBLY LIGHT SHOWERS; FRIDAY CLOUDY; LIGHT S TO W WIND.

VOL. LXI | 14 Pages | OAKLAND, CALIFORNIA, THURSDAY EVENING, JUNE 30, 1904 | 14 Pages | NO. 130

RUSSIAN FLEET MAKES ANOTHER RAID

WILL MAYOR OLNEY STOP HIS WATER WAR?

Why the Water Quarrel Should Be Put Aside and Public Improvements Brought to the Front.

Judge Gilbert's order enjoining the city from enforcing the water rates established by the Council created no surprise in this community. The expected has come to pass, and once more the old farce of marching up the hill only to fall down again has been rehearsed. Because the lessons of experience have been ignored, the feet of the municipality are set in a ditch where only floundering in the mire is possible for some little time to come.

Water consumers will go on paying the old rates, while the cost of litigation depletes the city treasury and adds to the valuation on which the consumers have to pay rates in future. As Granther Casper would say, "'Tis a glorious victory."

Now a word with the Mayor. Mr. Olney, you are responsible for the present condition of affairs, for you have led and prosecuted a movement that was foredoomed to failure and defeat from the start. As Mayor of the city, you have proceeded on the assumption that it was the sole business of the municipal administration to fight the Water Company, depreciate the value of its property and to cripple it financially.

By trying to outlaw it as a public enemy, you have prevented it from making extensions and improvements in its distributing system sorely needed in some districts of the city. Water rates have not been reduced a farthing, but the progress of the city has been retarded and our municipal difficulties increased.

Your treatment of the proposition to purchase the Contra Costa plant was a model of unfairness. After bringing Desmond Fitzgerald, an eminent hydraulic expert, from the East to value the plant as a basis for fixing a purchasing price, you hobbled him with a set of instructions that rendered it impossible for him to place a value on it. By limiting his functions to estimating the cost of reproducing certain structural features of the plant, eliminating the two essentials in the value of a water system, volume of supply and magnitude of demand you made the mission of the expert abortive and rendered anything like a practical valuation impossible.

You did not permit him, as a comparative basis for valuation, to estimate the cost of bringing in an equal quantity of equally pure water from some other source. The conditions imposed precluded the possibility of an adjustment of price for purchase.

Again, you championed the scheme of the Bay Cities Water Company with an ardor that might have been expected from a paid attorney of the corporation, but was indelicate, to say the least in the Mayor of a city figuring in the role of a prospective purchaser. Even after the city's expert had condemned the scheme as unfeasible because of inadequacy and impurity of supply and structural defects, and the special committee of Council had demonstrated its financial impracticability, you still championed it, and refused to be convinced by either engineers or financiers that embracing the scheme would inevitably involve the city in disaster.

You have opposed sprinkling the streets properly because you objected to paying for the water furnished by the Contra Costa Company, well knowing that cutting down the revenue of that corporation would figure to the disadvantage of the rate-payers in fixing rates or in justifying in court the rates fixed by the Council.

You have opposed all schemes of public improvements because you objected to issuing bonds for any purpose "until the water question was settled"—such settlement being the purchase of a water system to compete with the Contra Costa plant, a proposition that would involve the city in a wasting competitive financial war of indefinite duration.

If you did not oppose the school bonds, you gave them no support. At no time did you give the public to clearly understand that you were in favor of the bond issue presented by the Board of Education.

You have held back the submission of the proposed bond issue for a new City Hall, parks, increased fire service and other municipal betterments till the public has grown tired and disgusted. In your eagerness to harry and thwart the Water Company, you have stood in the way of every proposition looking to the advancement of the city. Nothing but strife has been promoted, only bitter feeling engendered.

A proposition is on foot to build a new hotel by popular stock subscription, but you have never by word or deed given it the slightest encouragement. You have not even subscribed to the fund raised by the Merchants' Exchange to celebrate the Fourth of July. You are a chronic absentee from your office.

These latter are minor things, but they all figure in the general estimate of a Mayor's usefulness. In all candor, is it not time for a change—if not of front, at least of method. Can't the water quarrel be dropped for the moment while we take up and push the matter of public improvements. The water rate case is in the courts, and nothing we can do in the Council, or in local politics will affect its determination in the slightest degree. The Bay Cities Water scheme is dead so far as this city is concerned—buried under the joint condemnation of Engineer Fitzgerald and the Howard committee. The city must depend on the Contra Costa Water Company for its water till a cheaper and better supply can be obtained elsewhere, or the city purchases the plant. These facts are so obvious that it is scarcely necessary to refer to them, but a plain statement of a plain case is not amiss.

When a feasible proposition for acquiring a municipal water supply is presented, it will be time enough to take it up. THE TRIBUNE will give it its heartiest support—but for the time being, more pressing needs call for attention and activity. A new leaf ought to be turned over in one respect. The city should no longer be chained to a dead issue and a dead scheme. Let the lawyers and the courts wrestle with the rate case while the citizens of Oakland go forward with the projects for improving and beautifying the city that have been under discussion and consideration for the last fifteen years.

Without doubt the Council will act promptly. It is to be hoped that Mayor Olney will rise to the situation and cease his efforts to rend the city into factions and thereby defeat all organized effort for the city's advancement.

HE ROBBED A SAFE.

Thief Secured $1,000 But Was Soon Captured.

LOS ANGELES, June 30.—A special to the Herald from Tucson, Ariz., says:

The safe in the office of the hotel Sonora, at Canea, was blown open at an early hour Wednesday morning and rifled of $1000 in gold.

Later in the day Constable Clark, of Naco, Sonora, arrested Jose Martinez, said to be a notorious border character.

On Martinez' person was found $600 of the stolen gold and a bill book bearing the name of J. B. Breatnitt, proprietor of the robbed hotel.

The prisoner was given into the custody of Lieutenant Kosterlitzkys Rurales.

RUSSIANS DROP FEW SHELLS ON GENSAN.

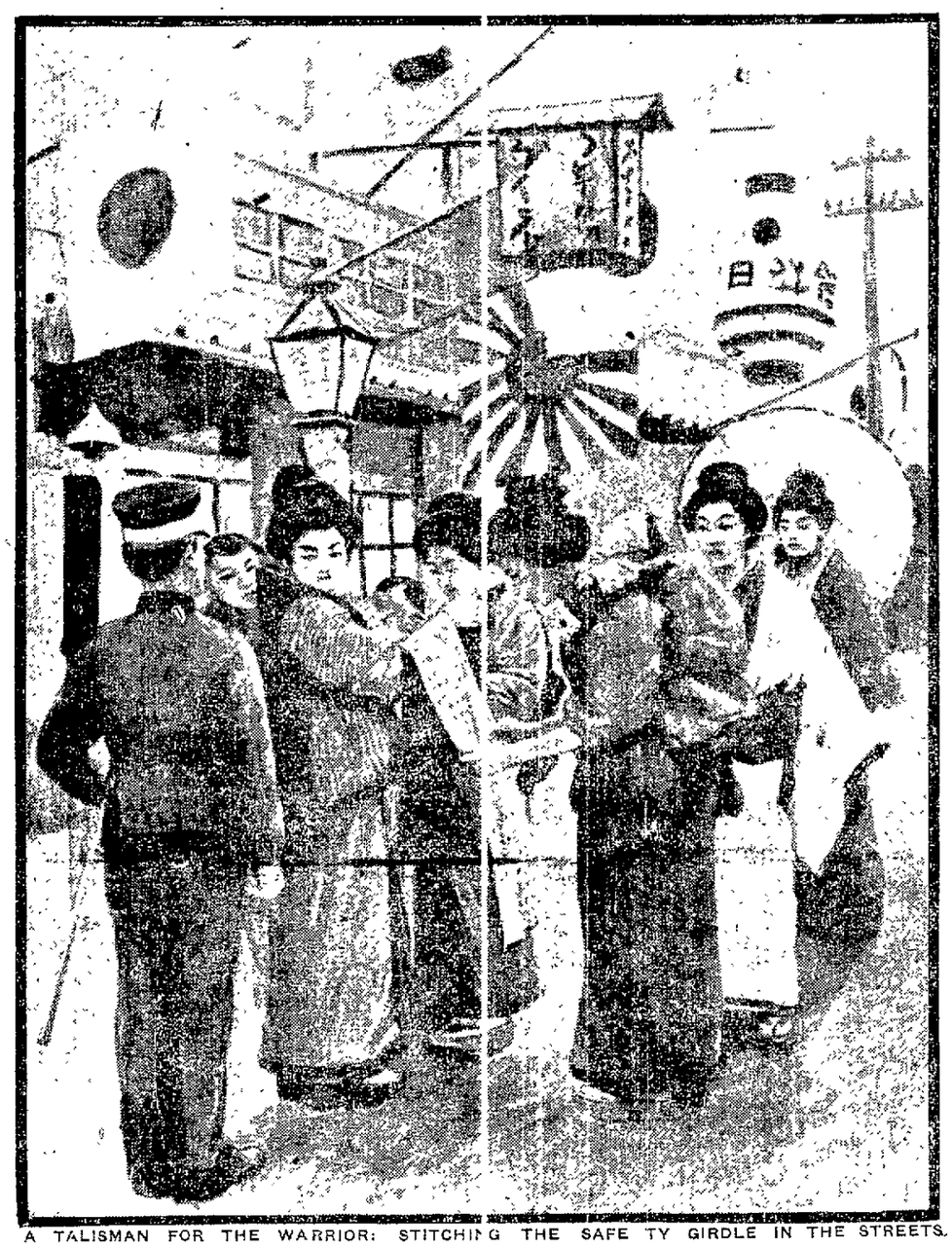

A TALISMAN FOR THE WARRIOR: STITCHING THE SAFETY GIRDLE IN THE STREETS.

Czar's Men Fail to Stop the Advance of Japs—Details of Fighting in Mountains.

LONDON, June 30.—6 30 p. m.—An unofficial dispatch from Tokio says the Japanese consul at Gensan, Korea, reports as follows:

"Early this morning, June 30, six Russian torpedo boats entered the port fired about 200 shots upon the settlement, sank a steamship and sailing vessel, then rejoined their ships outside the harbor and disappeared. The damage was insignificant.

HOW THE JAPANESE WON THE DAY.

TOKIO, June 30.—Detailed reports of the capture of Fen Shui Pass on June 27 show that the Russians were driven from an exceedingly strong position dominating the Shi Mu Cheng road. In this engagement the Russian losses were again heavier than those of the Japanese. The Japanese outmanoeuvered the Russians by working around the enemy's right flank and attacking him in the rear.

The Japanese advanced in three columns. One was assigned to deliver a frontal attack and the others to strike the enemy on the flanks. The column which advanced upon the Russian right flank fought a separate action. It encountered three battalions of infantry, six guns and two machine guns on Sunday morning. This engagement lasted until sunset of Sunday.

At this hour the Japanese bivouacked and renewed the assault at midnight, when they succeeded in defeating the Russians. On Monday morning the 27th, the Russians were reinforced with three battalions and 16 guns. They assaulted the Japanese viciously and endeavored to re-take the position they had lost.

They were repulsed and the Japanese flankers worked their way to the rear of the main Russian position at Feng Shui Pass. This attack occurred at 3 o'clock in the morning.

In the meantime the Japanese column met the frontal attack assisted by the cavalry. This happened on Sunday the 26th. At dawn of Monday the Japanese renewed the attack. The fighting this day was opened with artillery. The Russians poured a deadly artillery fire upon the attackers and the Japanese artillery secured a new position and delivered a heavy crossfire upon the Russian lines of defense.

During this proceeding the Japanese infantry and engineers cleared the obstructions from the Russian rear and closed in on the enemy. The Russians broke and fled at 11 30 Monday morning. The Japanese gained and retained possession of the heights. This number of dead does not yet include those found in the valleys. The Japanese lost 270 men killed or wounded in the flanking and the frontal attacks.

The Russian troops who defended Fen Shui Pass consisted of eleven battalions of artillery. The enemy had spent three months in fortifying Fen Shui Pass. The barracks and other buildings captured by the Japanese had been destroyed, but before the retreating Russians burned their warehouses at Shantasu. The Russians retreated in disorder toward Shi Mu Cheng.

The Japanese captured 88 prisoners.

RUSSIAN TORPEDO AT NEW CHWANG.

NEWCHWANG, June 30.—The Russian torpedo-boat destroyer Burkeroff arrived here from Port Arthur yesterday and berthed the gunboat Sivouch. The river bank was soon crowded with excited natives, who were told by the Russians that the Japanese fleet had been completely destroyed.

The officers of the Burkeroff tell several stories. One is that Admiral Togo's report of the fighting was exaggerated, and that the Russians have made two cruises in the Gulf of Pe Chi Li in five days.

Another story is that the Port Arthur fleet had joined the Vladivostok

(Continued on Page 2)

TWO HUNDRED SHELLS WERE FIRED INTO CITY.

TOKIO, June 30.—4:30 p. m.—The Russian Vladivostok squadron accompanied by torpedo boats, appeared off Gensan, on the east coast of Korea today. Torpedo boats entered Gensan harbor at 5:30 in the morning, shelled the settlement, sunk a small steamer and a small schooner. The torpedo boats left the harbor at 7:20. A total of two hunded shells was fired into the settlement but no serious damage resulted.

Later the Vladivostok squadron, consisting of three cruisers, one torpedo boat destroyer and nine torpedo boats, was reported off An Pen (about fifteen miles to the east of Gensan) proceeding in a southeastely direction. Its destination is not known.

MINISTER SHOT BY BURGLAR.

Grappled With the Intruder and Was Murdered.

He Was Visiting at the Home of a Friend.

IOWA FALLS, Iowa, June 30.—Rev. Charles Mayne of Nevada was shot today by a burglar and will probably die.

He was here attending the State Sunday School convention and was the guest of W. H. Courtney, one of the directors in the new road of the Iowa Falls and Northern.

Shortly after midnight Mr. Mayne was aroused from his sleep by the appearance of a stranger in his room.

The burglar commanded him to keep silent, but had no more than spoken the words when he grappled with the burglar.

The latter drew a revolver and fired three times each bullet taking effect in the abdomen.

By the time the occupants of the house had been aroused the burglar had made good his escape.

HE BURIED RUSSIANS.

Gen. Oku Interred Nearly 2,000 of Enemy Killed.

TOKIO, June 30, 9 p. m.—A report received from General Oku says that after the fighting at Telissu (Vafangow) on June 15th he buried one thousand, eight hundred and fifty-four Russian dead.

The trophies taken by the Japanese at this engagement consisted of sixteen guns, forty-six wagons, nine hundred and fifty-eight rifles and other things.

COL. BUTLER IS ARRESTED.

HE IS CHARGED WITH CRIME OF BRIBING A WITNESS.

ST. LOUIS, June 30.—Colonel Edward Butler, a prominent local politician, came into court this afternoon in answer to a bench warrant charging him with bribing a witness.

He was released on a bond of $10,000, with John J. O'Brien as surety.

The warrant was issued this afternoon by Judge Taylor at the request of Circuit Attorney Folk, as the result, it is believed, of recent disclosures made to the Grand Jury by Charles F. Kelly and Charles Gutke, former members of the House of Delegates, convicted of bribery.

The Grand Jury had returned an indictment against Butler early in the day, but it was not turned in to court until some time later, when the bench warrant was issued.

The witness whom Butler is supposed to have bribed is Charles F. Kelly, former Speaker of the House of Delegates, who, Charles Gutke told Circuit Attorney Folk in his confession, was paid $50,000 to go to Europe at a critical time of the boodle developments here when his testimony would have involved men "higher up."

PEARS IN MARKET.

SAN FRANCISCO, June 30.—Five boxes of Bartlett pears, the first of the season, was received today from the Sacramento river district and sold at $2 per box.

MILES IS OUT OF THE FIGHT.

He Will Not Be Nominated By the Prohibition Party.

Platform Adopted By the Convention This Morning.

INDIANAPOLIS, IND., JUNE 30.—SILAS C. SWALLOW OF HARRISBURG, PA., WAS THIS AFTERNOON NOMINATED FOR PRESIDENT ON THE PROHIBITION TICKET BY ACCLAMATION.

CONVENTION HALL, INDIANAPOLIS, June 30.—John J. Woolley has announced that he is in receipt of a telegram from General Miles asking that his name be not presented to the convention for the Presidential nomination. Mr Woolley said he would not present Gen. Miles' name, though he did not know what others would do.

INDIANAPOLIS, Ind., June 30.—John G. Woolley and Samuel Dickie say they believe Simon Swallow of Harrisburg, Pa., will be nominated for President.

Chairman Newlin of the Indiana Committee says the nominee will be Swallow or E. L. Eaton, of Pennsylvania, with John W. Carroll, of Texas, for Vice-President.

INDIANAPOLIS, June 30.—National Chairman Stewart says his name will not go before the convention.

CONVENTION HALL, INDIANAPOLIS Ind., June 30.—Swallow will be nominated by acclamination.

CONVENTION HALL, INDIANAPOLIS, Ind., June 30.—Oliver W. Stewart, national chairman, opened the Prohibition National Convention with prayer today. It was announced that at an early morning caucus the opposition to General Miles' nomination had combined on National Chairman Stewart for the Presidential nomination and ex-National Chairman Samuel Dickie, of Albion, Mich., was selected to make the nominating speech. Under the arrangement, if Mr Stewart is nominated, Vice-Chairman A. G. Wolfenbarger will conduct the national campaign.

Mr. Stewart addressed the convention on behalf of the national committe.

THE PLATFORM.

The Resolutions Committee reported the following platform:

The Prohibition Party, in national convention assembled, recognizing that the chief end of all government is the establishment of righteousness and justice, and believing in the perpetuation of the high ideals of government of the people, by the people and for the people established by our fathers, makes the following declaration of principles and purposes:

1.—The widely prevailing system of the licensed and legalized sale of alcoholic beverages is so ruinous to individual interests, so inimical to public welfare, so destructive to national weal and so subversive to the rights of great masses of our citizenship that the destruction of the traffic is and for years has been the most important question in American politics.

2.—We denounce the lack of statesmanship exhibited by the leaders of the Democratic and Republican parties in their refusal to recognize the paramount importance of this question and the cowardice with which the leaders of those parties have courted the favor of those whose selfish interests are advanced by the continuation and augmentation of the traffic, until today the influence of the liquor traffic practically dominates National, State and local government throughout the nation.

3.—We declare the truth, demonstrated by the experience of half a century, that all methods of dealing with the liquor

(Continued on Page 2.)

Complexion Bad, Liver Torpid, Appetite Poor!

Horsford's Acid Phosphate clears the complexion by restoring stomach, liver and bowels to health. A strengthening Tonic for mental, nervous or physical weakness.

AUCTION

Of the entire stock of second-hand furniture, fixtures, etc., of H. L. Kemp, at 432 Eleventh street, near Franklin, on Friday, July 1, 11 a. m. sharp; on account of retiring from the second-hand business and removal to the Bacon Block. Comprising in part: Parlor upholstery, bedroom sets, carpets, linoleum, kitchen ranges, dressers, chiffoniers, store fixtures, desks, etc. We call the attention of dealers, lodging-house keepers and the public to this strictly peremptory auction.

MEYSEL & MEYSEL, Auctioneers.
Office, 401 Eighth street, corner Franklin; Phone Cedar 6621.

KIDNEY AND BLADDER TROUBLES PROMPTLY CURED.

A Sample Bottle Sent FREE by Mail.

Dr Kilmer s Swamp-Root the great kidney remedy fulfills every wish in promptly curing kidney bladder and uric acid troubles rheumatism and pain in the back Ill health inability to hold water and scalding pain in passing it or bad effects following use of liquor wine or beer overcomes that unpleasant necessity of being compelled to go often during the day and to get up many times during the night The mild and the extraordinary effect of Swamp-Root is soon realized It stands the highest for its wonderful cures of the most distressing cases

Swamp-Root is not recommended for everything but if you have kidney liver bladder or uric acid trouble you will find it just the remedy you need

If you need a medicine you should have the best Sold by all druggists in fifty-cent and one dollar sizes You may have a sample bottle of this great kidney remedy Swamp-Root and a book that tells all about it and its great cures both sent absolutely free by mail Address Dr Kilmer & Co Binghamton N Y When writing be sure to mention that you read this generous offer in the Oakland Daily Tribune Don t make any mistake but remember the name Swamp-Root Dr Kilmer s Swamp-Root and the address Binghamton N Y on every bottle

MILES OUT OF THE FIGHT.

(Continued From Page 1)

traffic which recognizes is right to exist in any form and the system of license or tax or regulation has proved powerless to remove its evil and unless as checks upon its growth with which the insignificant punishments which have followed thereof in have noticed the public of sence against the commission of his secret

4—We call public attention to the fact proved by the experience of the last fifty years that to secure the enactment and enforcement of public laws legislation in which the liquor traffic is concerned it is necessary that the legislative executive and judicial branches of the government should be in the hands of a political party in harmony with the principle in principle and legislation embodiment in law and the execution of these laws

5—We plead that the Prohibition party wherever given power by the suffrage of the people to the enactment and enforcement of laws prohibiting the manufacture importation transportation and sale of intoxicating liquors

6—We demand that there be not only other issues of equal importance before the American people today but that the so called issues upon which the Democratic and Republican parties seek to divide the electorate at the coming election are large part artificial issues made the cover under which they seek for the spoils of office

7—Recognizing that the intelligent voters of this country may properly risk on attitude upon other questions of public concern we declare ourselves in favor of

The impartial enforcement of all laws

The safeguarding of the people s right by a rigid application of the principle of justice to all combinations and corporations of capital and labor

A more intimate relationship between the people and government

The safeguarding to every citizen in every place under the government of the people of the United States the full rights guaranteed by the laws and constitution

We declare that nations and contribute in every manner to what will the national dignity and commercial establishment of peace between all nations

The reform of our divorce laws by extirpation of polygamy and the total overthrow of the present situation system of illegal sanction of the social evil with its unspeakable traffic in girls in the numerical authorities of large cities

We declare ourselves in favor of the recognition of the fact that the right of suffrage should depend upon the intellectual and moral qualifications of the citizens

We declare ourselves in favor of such changes in our laws as will place tariff schedules in the hands of a non partisan commission

We declare ourselves in favor of the application of uniform laws for all our country and dependencies

We declare ourselves in favor of the extension and honest administration of the civil service laws

We declare ourselves in favor of the election of United States Senators by vote of the people

Following Mr Stewart s address an hour was devoted to raising money by subscription among the delegates for campaign purposes Twenty thousand one hundred and fifty dollars was raised

Chairman Wolfenberger called for the report of the resolutions committee Chairman Tracy of the committee announced that there was a majority and a minority report ready An adjournment of the convention was taken until afternoon that the committee might make another effort to agree

The telegram from General Miles eliminating himself as candidate was dated from New York and addressed to John G Woolley It read

Appreciating the good will of yourself and friends I must earnestly request that my name be not used in the convention and that my letter of June 20th be considered as final

NELSON A MILES

YOUNG PEOPLE'S ELECTION

ST JOSEPH Mo June 30—At today s session of the Young Peoples Association officers were elected as follows P D Lowry of Pittsburg president Miss Rose Lincoln Neb recording secretary John A Crawford St Joseph Mo press secretary F R McArthur Kansas treasurer

NONE OF THE OLD TIME DRUG EFFECTS WHEN YOU USE

POSTUM

Food Coffee

in place of ordinary coffee.

Get the little book "The Road to Wellville" in each pkg

ZION CITY WELCOME ITS LEADER HOME.

John Alexander Dowie is Given a Royal Welcome By His Followers.

CHICAGO June 30—After a trip which covered the earth John Alexander Dowie arrived in Chicago today He had sent word ahead that he would not soil his feet with the dust of Chicago He remained in his private car while it was switched to the Chicago and Northwestern Railroad and attached to a train scheduled to leave for the Dowie settlement at Zion City Ill

ALLEGED BANKRUPT

Dowie has not yet been discharged from the Federal Court bankruptcy still known on the records as an alleged bankrupt Just before Dowie left Chicago for Australia Attorney Frank H Scott representing Marshall Field & Co went into the bankruptcy court and filed a petition before Judge Kohlsaat to order Dowie to appear for examination Judge Kohlsaat said that at the time he would not be guilty of interfering with Dowie s trip in that the examination could go over until after his return Attorney Scott today declined to say whether he would now insist upon the examination of Dowie

THE CREDITORS

Attorney Samuel Ettelson who represents the petitioning creditors in the case said today that unless Dowie failed to live up to his agreements with the creditors it was not probable they would bring any claim in the case

Deacons of Zion City were busy all night making the finishing touches in the preparations for the arrival of Dowie A triumphal arch the tabernacle was the chief object of decoration Zion flags blue and gold with a cross in the center fluttered in the breeze in big numbers Higher up was the Union Jack of England and surmounting it was a huge American flag

ARCH OF TRIUMPH

The arch of triumph situated near Elijah avenue was made of imitation blocks of stone Each block bore the name of a city which Dowie had visited in his travels Black letters denoted the cities where Dowie had been received while the names of the cities that had spurned him showed in glowing red The favored cities were San Francisco Sydney Melbourne Adelaide and London

At the sound of a whistle the entire population spent two minutes in silent devotion in which to assemble for a procession that was to greet Dowie

Ten companies of Zion City guards 70 men each formed in line while the so called Restoration host 3500 strong lined up at the Tabernacle At the arch the guard met the Dowieite senior and junior choirs robed in surplices The march to the depot was taken up the old residents falling in behind

TRAIN ARRIVES

Upon the arrival of the train at Zion Dowie s carriage a Victoria trimmed with carnations ferns and smilax received the Doctor and his chief Overseer at the head of the procession followed the Zion City brass band furnishing the music At the arch ten little girls stepped forward robed in white with blue sashes across their breasts bearing in gold letters the names of ten of the principal countries which Dowie had visited

The children carried large bunches of roses which they threw over Dowie and his party as he then unlocked the gates of the arch handing over to Dowie the key which on his departure he had given to the chief overseer Addresses were then made by Dowie his wife and Gladstone Dowie The white robed choir sang an anthem and Dowie went into conference to receive reports from his lieutenants

WAR NEWS

(Continued From Page 1)

squadron

The correspondent of the Associated Press sent a messenger who spoke Russian to the side of the lost over but the Russian officers would not talk except to say that they left Port Arthur Tuesday night Every inch of the boat was crowded with men She had the appearance of having been in a general engagement her bow gun having been shot away and it looked as if she had seen much more The general belief here is that she ran away from Admiral Togo s fleet and is carrying dispatches for St Petersburg

Efforts to decode messages for the last few days Chief Kurokis headquarters have been futile A rumor has been floated that he has reached Hai Cheng and is off communication with Liao Yang

The Russians have a large force at Talienshan A Russian officer informed the correspondent of the Associated Press that General Kuropatkin has sent little 1800 men in the vicinity but this however seems to be impossible

Heavy rains continue The roads throughout Manchuria are quagmires and it is almost impossible to move artillery

SAYS RUSSIANS DID NOT LOSE SHIPS.

ST PETERSBURG June 30—A Russian torpedo boat has arrived at New Chwang from Port Arthur He confirms the previous denials that any Russian ships were sunk or damaged in the fight off Port Arthur June

He declares that after clearing away the Japanese mines the whole Russian fleet returned safely to the harbor

JAPANESE SPIES WERE NOT ARRESTED.

ST PETERSBURG June 30—The Novoe Vremya denies reports from Newchwang that two Japanese spies were arrested there on Tuesday while masquerading as Russian officers

Dispatches from Naiva a Russian fortress and seaport 100 miles west of Port Arthur say that a fleet of twenty ships had been caught together with a hand organ in which parts of the Baltic coast line and surveying instruments were found One of the men was said to be a colonel of the Japanese general staff and the other an officer

LEFT NINETY DEAD ON THE ROAD.

LONDON June 30—A dispatch to the Japanese legation from Tokio today gives a few details of the operations at Fenshui Pass It says the Russians left ninety dead on the main road while the number left elsewhere is not yet estimated

Six Russian officers and eighty two men were captured

The total casualties of the Japanese are estimated at 170

JAPANESE ARE ON THE ADVANCE.

LIAO YANG Wednesday June 29 (Delayed in Transmission)—The Japanese column which forced the passage of Motien Pass is advancing on Liao Yang by the eastern road A Russian force commanded by General Count Keller is holding a fortified position commanding the road on this side of the pass

The object of the Japanese is to cut the Russian communications northward of Liao Yang while General Kuropatkin is retreating in the vicinity of Hai Cheng with practically the whole of the Russian forces

PART OF ARSENAL IS DESTROYED.

ST PETERSBURG June 30—An explosion last night believed to be the result of an outrage destroyed a portion of the arsenal at Cronstadt including the chemical laboratory

EDUCATORS MEET AT ST. LOUIS.

ST LOUIS June 30—The question of supporting a movement for the general adoption of phonetic spelling will not come up before next year s convention of the National Education Association The meeting was to have been considered by the association in convention here but had been laid over until next year

At today s session Samuel A Lindsay Commissioner of Education San Juan P R talked on Education in Porto Rico and told of the advancement of educational methods in that island in accordance with American standards notwithstanding the many intervening obstacles

J J Shepard of New York and Rear Admiral Cook delivered addresses

The next feature on the program was by Booker T Washington the negro educator of Tuskegee Ala Mr Washington was greeted with resounding applause

The report of the committee on nominations was unanimously adopted The other officers elected include H H Swayne Montana and H A Mathews Arizona vice president and A V Trautlee Nebraska treasurer

The recommendation was unanimously adopted that Alaska Porto Rico Hawaii and the Philippine Islands be allowed representation in the association and directors were elected

The report of Treasurer Rhodes of Kentucky which shows total receipts during the past year of $81 000 and total disbursements of $77 000 was approved It was also the annual report of the Board of Trustees

The convention then adjourned The selection of a place for holding the next convention was left to the new Board of Directors

LITTLE CHILD IS MISSING.

K R Kuybers residing at 6648 Whitney street stated to Captain of Police Peterson this morning that his 6 year-old son had been missing from home since Tuesday and requested the police to lend their assistance in locating the waif At the time of his disappearance the child was dressed in brown overalls and a large straw hat

It is thought that the child may be taken care of by neighbors

EXCURSION TO EUREKA

An excursion to Eureka leaving San Francisco on the morning of Saturday July 9 at 7 30 o clock and returning on the 15th has been arranged by the California Promotion Committee

The excursionists will go by train and stage to Eureka and return by steamer The extremely low rate of $45 for the round trip includes all transportation meals lodging—in fact all the expenses for the entire trip Very many prominent business men of San Francisco have already signified their intention of taking the trip and have registered their names As many citizens of Oakland are desirous of going and as it will be the means of forming a closer acquaintance between business men of the two cities the Oakland Board of Trade will register names of all parties on this side of the bay desiring to take advantage of this excursion

TURNS OVER FINES COLLECTED.

Clerk William Hennessy of Police Court No 2 this morning filed the following statement of fines collected during the month of June and turned the money over to the treasurer

Total fines imposed $1 304 50 Total amount collected $512 50 Of this amount $244 50 goes to the city and $268 to the county.

YALE WINS RACE FOR FRESHMEN.

Harvard Made a Hard Struggle to the Last.

NEW LONDON Conn June 30—To Yale went the first honors of the day when the New Haven freshmen eight crossed the line half a length ahead of the Harvard youngsters The race was rowed in good water upstream two miles from the drawbridge to the navy yard

It was a pretty contest and was in doubt until the last stroke was pulled

The start was made by both crews catching the water simultaneously For the first furlong Harvard more than held her own

At the half they were on even terms With one mile traveled Yale s stroke slower than Harvard s began to tell and soon the Yale shell was a full length ahead A Harvard spurt cut this down one-half but Yale met her rival s spurt and held the lead until the finish The official time was

Yale 10 20 Harvard 10 20½

For the twenty-sixth time since 1876 the oarsmen of Harvard and Yale universities are contesting on the Thames river course in the annual regatta During all these years the crews of the two institutions have met regularly on this course except in 1896 and 1897 In 1896 the famous athletic imbroglio kept the college apart in all branches of sports

In 1897 the two crews met at Poughkeepsie in a triangular race with Cornell and both went down to defeat In 1898 the old rivals again met on the Thames with the Ithacans again a contestant and again the two New England colleges went down to defeat before Cornell in 1900 the twenty-five races rowed between Harvard and Yale on this course victory has gone to Yale in seventeen contests and the Yale crew of 1888 holds the course record of 20 10

Accordingly today s battle found Harvard men determined to break down Yale s long line of successes and the New Haven collegians as stubborn in a purpose to prevent this

The night was one of some wildness in the way of undergraduate enthusiasm but altogether it proved to be somewhat more quiet than in certain former years The great crowds which had arrived in New London yesterday and last night were augmented upon the arrival of the earliest morning trains to be still further increased when excursion trains from Boston and New Haven and other points arrived

Daybreak brought with it neither conditions of a character disheartening to those unfamiliar with the affairs of New London weather All night long there hung over the river a dense fog and at 7 o clock it had not lifted appreciably Toender the enthusiasts more apprehensive 7 o clock brought with it a generous shower of rain Half an hour late however the fog lifted the rain ceased and the sun began to give signs of life At that hour it looked as if the day would prove clear and hot

At the mouth of the harbor the wind was out of the southeast Eight miles up the river off the quarters of the crews there was a little south breeze

The water was beautifully smooth and there seemed to be every prospect of fine racing conditions Long before 8 o clock there was a procession of yachts up the harbor to the finish line The hotels were thronged with early risers There was almost no betting The odds on the big race remained at 2 to 1 with Yale the favorite William Telkelham of New York was the referee

The contesting oarsmen were astir early and although the Harvard-Yale varsity rowing races during the last four years have ended in victory for Yale the two old-time athletic rivals prepared for today s three events with the same confidence and determination to win that has characterized their attitude ever since college rowing was inaugurated

The freshmen race the first event scheduled was to be rowed from the New London drawbridge to the navy yard In the freshman race the first event scheduled which was to be rowed from the New London drawbridge to the navy yard Harvard selected the east course having won the toss In the four oared race from the navy yard to Giles Ferry Harvard picked the west course and the west also in the varsity

A downpour of rain struck Giles Ferry in the vicinity of the Harvard and Yale quarters about 12 30 o clock drenching everybody under shelter Although the breeze had freshened somewhat the river did not grow appreciably rough

At 1 00 o clock the freshman crews were under the drawbridge between the starting line ready for the two mile race The water was perfectly calm with scarcely a breath of wind

The freshman race was started at 11 50 o clock

Both crews took water at the same time making a remarkably pretty start They pulled the same stroke for the first eighth of a mile when Harvard seemed to gain a slight advantage

At the quarter mile both crews apparently slowed their stroke a trifle but their beach work was beautiful

At the half mile the crews were on even terms

Approaching the mile and a half mark Yale seemed to have a slight lead Yale was pulling thirty four strokes to the minute Harvard thirty six with Harvard s crew splashing

The crews passed the mile and a half mark at 7 55 Yale leading by a length

NEW LONDON June 30—The referee postponed the four oared race and the varsity race will be rowed at 4 30 p m

N CONTINUES LOTTERY CASE

The case of Nick Clause accused of selling lottery tickets was continued in the Police Court this morning until August 8th for trial

AN ENGINE STRANDED ON THE STREET.

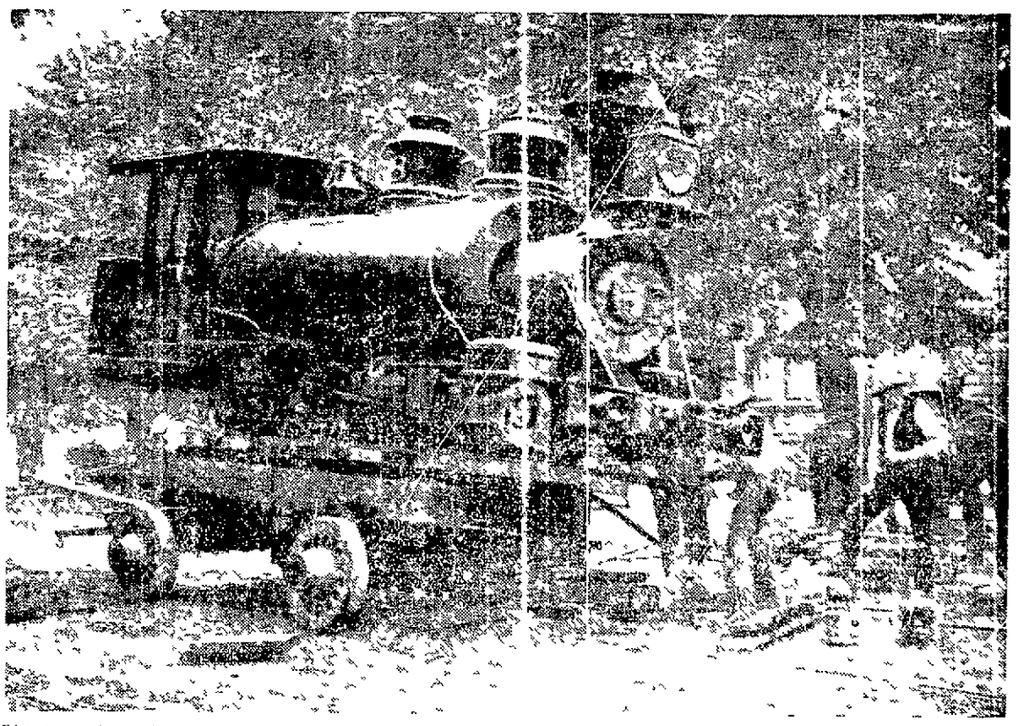

The above is a photograph of one of L S C A I Stone Company s locomotives on a freight horse truck which was on its way from Commercial street East Oakland to the company s yards on the water front but took a wrong turn and was soon twenty feet in the air Electric street cars were delayed for a time

CLOSING IN ON PORT ARTHUR.

JAPANESE ARE ACTIVE AROUND THE RUSSIAN STRONG HOLD.

TOKIO June 30 8 p m—General Kuroki Fukushima in Kaiping and General Kodama his chief of staff in the field on July 6th landed his army and seized his favorite horse to join Kodama

It is reported with authority that there is continual skirmishing in the vicinity of Port Arthur and that the Japanese forces are closing in on that place

It is expected that the foreign military attaches and the special correspondents assigned to the Second Japanese army will leave for the front soon after the departure of Field Marshal Marquis Oyama

COURT'S SENTENCE STAGGERS O'NEIL.

Thomas O Neil an alleged vagrant who has been toying with the courts of justice and attempting to dodge punishment was this morning reminded of the sternness of the law by being sentenced to six months in the City Prison by Police Judge Samuels

On a previous occasion O Neil was permitted to leave town in lieu of serving time He came back a few days ago and resumed his old tricks by getting drunk He was sentenced to thirty days on that charge The young man seemingly was really taken aback by this morning by the severity of the court s sentence

POPULISTS TO GO TO CONVENTION.

TOPEKA Kans June 30—Secretary John Curran says 300 Kansas Populists will leave Kansas City Saturday evening for the National Convention at Springfield Ill in session July 4 at St Louis The Kansas crowd favor a recess until after the Democrats take action in St Louis

Kansas has 80 delegates the largest number of any State

Mr Curran has received word from Lincoln Neb that the Nebraska populists favor W V Allen of that State for President and Thomas Watson of Georgia for Vice-President

ALLEGED BURGLAR IS ARRAIGNED.

George Schumer alias Lor who is alleged to have turned burglar and was captured by Captain A Davidson of the schooner Alice appeared for his arraignment this morning before Police Judge Samuels His preliminary examination was set for Tuesday of next week

PEARL FISHING TO BE PROTECTED.

MANILA June 30—The legislative council for the Moro provinces has passed an act placing pearl fishing in the Sulu archipelago under government supervision Licenses to fish for pearls will be granted only to vessels owned by citizens of the Philippines or the United States

BIG RACE MAY BE POSTPONED.

NEW LONDON Conn June 30—No race will be attempted until 6 15 o clock The prospects for a race at that hour are considered poor

THE REBEKAHS

Oakland Rebekah Lodge No 16 will have a public installation Saturday evening July 2d, at Fraternal Hall, 1156 Washington street Friends of the order are invited to be present

NEW COUNTRY IS OPEN TO PUBLIC.

The Colorado Southern railway is now in operation between Denver and the Black Hills and Wyoming points

Beginning July 1st the company will sell tickets at the following rates Denver to Deadwood $15 Denver to Lead $15 Denver to Hot Springs $15 Denver to Newcastle $15 Denver to Sundance $15 Denver to Moorcroft $15 Denver to Sheridan $15 Denver to Cheyenne $5 Denver to Fort Collins $2 50 Denver to Greeley $2 Denver to Longmont $1 50 Denver to Boulder $1 50 Denver to Golden $1 Denver to Morrison 75c

Denver to Colorado Springs $5 Denver to Pueblo $7 50 Denver to Trinidad $12 Denver to Walsenburg $12 Denver to Alamosa $15 Denver to Salida $15 Denver to Leadville $15 Denver to Glenwood Springs $15 Denver to Grand Junction $15 Denver to Ouray $15 Denver to Durango $15 Denver to Silverton $15 Denver to Ft Worth $15 Denver to Dallas $15 Denver to Galveston $15 Denver to Houston $15 Denver to Kansas City $15 Denver to St Louis $15 Denver to Chicago $15 Denver to Washington $15 Denver to New York $15

If You Buy Your Furniture

[illegible]

RELEASES WOMAN

[illegible] was released from custody of the Humane Society by Judge Samuels

HAD BEEN TWO DAYS DEAD

[illegible]

EXTRA TRAIN SERVICE ON THE CALIFORNIA NORTHWESTERN RY.

[illegible]

There are styles in glasses

Ours are the latest The most comfort comes from the best glasses Sometimes you worry about your eyes, so let us advise

CHAS. H. WOOD

Optician and Optical Manufacturing Optician

1153 WASHINGTON ST. OAKLAND

Sign Big Watching Eye

A 4th OF JULY TREAT

[illegible]

BOHEMIAN LAGER BEER

[illegible]

HANSEN & KAHLER

AGENTS FOR ALAMEDA AND SAN JOAQUIN COUNTIES

[illegible] Sacramento

Farmers' and Merchants' Savings Bank

1103 Broadway, Oakland, Cal.

A SAVINGS BANK

Begin the Next Six Months Aright

by making up your mind to save at least a portion of your earnings On January 1st and July 1st of each year we declare dividends to our depositors at the highest rate consistent with conservative banking A new six months commences July 1, 1904 Hadn't you better start a savings account now? Small accounts welcomed In order to assist you to save we will loan you

FREE OF CHARGE

A HANDSOME NICKEL-PLATED HOME SAVINGS BANK

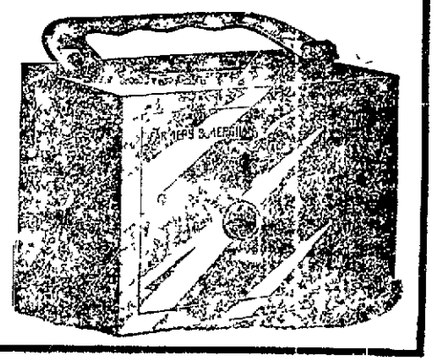

HAVE A THRILLING ESCAPE IN TRAIN WRECK.

REV. FATHER M'SWEENEY.

Engine and Three Cars Are Derailed During the Excursion of St. Frances de Sales Parish.

The pangs of an exciting train wreck near Almaden in the Santa Cruz mountains was brought to Oakland last night by the members of St. Frances de Sales parish who participated in the annual outing of the church.

The train was speeding along when suddenly an engine and three cars jumped the track. It was almost miraculous that none of the 1500 pleasure seekers were injured. Rev. Father McSweeney was present and it was owing largely to the presence of mind that the panic shouts were quickly quieted.

SPREADING RAILS.

The train was so long that it required two engines to draw it. The first locomotive passed over a point where a broken fish plate had caused the rails to spread and the second engine left the track with three cars. All the cars were heavily loaded and a panic might have resulted had it not been for the quieting words of Father McSweeney who assured the excited children that the danger was over.

STORY OF EYE-WITNESSES.

James Coakley, the well known local merchant was a passenger on the derailed train. His story of the wreck is:

"The accident occurred above Almaden near the old tunnel. Everything was proceeding nicely when the passengers were startled by a severe shock followed by the abrupt stopping of the train. The only real danger lies in the fact that the children might have hurt one another in endeavoring to make a hurried exit from the coaches. As it was, they remained perfectly composed when told that the danger was passed."

PICNIC AT BUNKER HILL.

When it was learned that it would be a matter of hours before the cars and engine could be replaced on the tracks, the regular passenger train was telephoned for and the cars of the excursion train that remained on the tracks were taken back to Los Gatos. There a delightful outing was held in Bunker Hill park.

FORGET THE WRECK.

The wreck did not mar the day's pleasure in the least and the children soon forgot the accident in their eagerness to participate in the enjoyable program of games that had been arranged.

PRIZES AWARDED.

The result of the day's sport was as follows:

Race, girls under 10 years—First prize, Rose Townsend, second prize, Petrea Oberg.

Race, boys under 10 years—First prize, George Turner; second prize, John Kennedy.

Race, girls under 15 years—First prize, Kate Conley, second prize, Lillian Berry.

Race, boys under 15 years—First prize, Charles Koenig, second prize, Claude Fields.

Potato race for girls under 15 years—First prize, Kate Hanby, second prize, May S. Morton.

Sack race for boys over 10 years—First prize, James Leacy, second prize, William Lennon.

Three-legged race for boys from 10 to 15 years—First prize, John Carey; second prize, William Hanson.

Race for ladies over 15 years—First prize, Mamie Kennedy, second prize, Barbara Jelotts.

Pie race for boys 10 to 15 years—First prize, Eddy Comb; second prize, H. France.

Race for married ladies—First prize, Adeline French; second prize, Margaret Honich.

Fat womans' race—First prize, Mrs. Limbeck; second prize, Mrs. Farnell.

Fat men's race—First prize, W. Pezzolo; second prize, M. Tootson.

Race for married men—First prize, F. Tusher; second prize, F. Gysher.

Hop, step and jump race, one chance—First prize, Dan Crowley; second prize, F. Sweet.

Running broad jump—First prize, John R. Kelly; second prize, Thomas Goff.

Standing jump—First prize, George Ross; second prize, M. O. Reilly.

Following are the committees who had the excursion in charge:

General committee of arrangements—Rev. Father McSweeny, chairman; P. J. Ryan, D. Crowley, P. N. Hanrahan, R. Montgomery, C. F. Chisholm, B. McFadden, E. Hogan, L. Moriarty, J. Lamping, James Keller, J. Coakley, N. Gallagher, E. Dolan, Ed. Fitzgerald, M. Spencer, C. Fleweger, Rev. Father Cull, secretary.

Committee on printing and advertising—P. N. Hanrahan, P. J. Ryan, R. Montgomery, J. Kennedy and C. F. Chisholm.

Committee on prizes—N. Gallagher, M. Spencer, J. Keller and J. Lamping.

Committee on games—Rev. Father Cantwell, D. Crowley, C. F. Chisholm and M. Guthrie.

Committee on music—P. J. Ryan, P. N. Hanrahan and Ed. Dolan.

JURY SAYS DEATH WAS ACCIDENTAL.

The verdict rendered by the Coroner's jury last night in the case of Mrs. Harry D. Danforth, who was fatally burned at her residence, 1257 Filbert street, by ignited coal oil, was accidental death.

Testimony of Charles G. Reed, Mrs. Danforth's father; Mrs. Katherine F. Hawtry, the housekeeper, E. A. Collins and Charles Valpey, expressmen who broke into the room where Mrs. Danforth's body lay was taken. Collins said he found the body close to the room door.

It appears as if Mrs. Danforth had tried to make her way out of the room after her garments were set on fire but had been overcome by smoke and the shock. None of the witnesses could explain how the accident occurred.

The funeral was held this morning at 10:30 o'clock from the residence, 1257 Filbert street.

BOTH ARE THROWN FROM THEIR BUGGY.

EMERYVILLE, June 30.—Last night at about eight o'clock A. J. Summers and his sixteen-year-old son William, were run into while driving across the Key Route tracks by the Key Route train. The accident happened at the San Pablo crossing. Both occupants of the carriage were thrown out and suffered severe injuries. The carriage was demolished and the horse severely injured.

Summers was trying to cross the Key Route tracks and did not notice the approaching train. He claims that the motorman did not sound the warning whistle. This is denied by the motorman who claims that he sounded the warning, as is in compliance with the rules of the road.

WANTS MARRIAGE ANNULED BY COURT.

Eva May Edwards has brought suit to annul her marriage with Edwin E. Edwards on the grounds that she was not of age at the time of her marriage and that she did not have her parents' consent. The pair were married in Woodland December 31, 1901. Mrs. Edwards was only seventeen years old at the time she alleges. On June 15, 1902, she left her husband and has not lived with him since.

SOCIETY WOMAN INSANE.

SAN RAFAEL, June 30.—Mrs. Maud Ramona Francis, residing at Mill Valley and well known in San Francisco and Alameda society, was examined by the Insanity Commissioners today and upon their testimony Judge Lennon adjudged her insane and committed her to the State Asylum at Ukiah.

The Required Wearing Apparel FOR THE FOURTH

AT ABRAHAMSON'S

OAKLAND'S MOST POPULAR STORE.

You can secure all the wearing apparel at Abrahamsons' without trouble or delay—large assortment, quick service—best of all, we have made special prices for Fourth of July buyers.

Shirt Waist Suits
Wash Skirts
Waists
Coats
Useful for the Fourth

Etamine Shirt Waist Suits
Made of all-wool etamine; colors cream, white and black; male shirt-waist effect; actual $15.00 value. For the Fourth **$7.95**

English Top Coats
Made of all-wool tan covert, box back; manish effect; elegantly tailored, actual $10.00 value. For the Fourth **$6.50**

Wash Skirts
Made of derims. For the Fourth **75c and $1.00**
Made of cotton homespun. For the Fourth **$1.25**
Made of indigo duck. For the Fourth **$1.50**
Made of pique. For the Fourth **$1.50, $1.95, $2.50, $3.00**
Made of white linen. For the Fourth **$3.75, $4.50, $4.95, $6.95**
Made of tan linen. For the Fourth **$2.75, $3.00, $3.50, $3.75**

We carry a full line of children's long coats and reefers, military effects. For the Fourth **$2.95, 3.50, 4.00, 4.50, 6.00 7.00, 9.00**

Belts
Ribbons
Gentlemen's Furnishings
Underwear
Requisites for the Fourth

Linen dusters, just the thing when traveling; XXX quality linen, cut full and extra wide. For the Fourth **$4.50**

Waists
Sheer white lawn waists, trimmed with medallions and embroidery and fine lace insertion others trimmed with three broad plaits on either side and embroidered panel front. For the Fourth **All sizes 68c**

Fine Persian lawn waists, trimmed with clusters of tucks, fine lace and embroidery; a splendid assortment of the daintiest white waists shown this season; regular values ranging as high as $8.50. Large sizes only—40, 42, 44. For the Fourth **$1.25**

Crush leather belts in black, brown and white nickel buckles; the 50c value. For the Fourth **35c each**

Louisine silk ribbon, satin embroidered polka dot shaded effects, 3½ inches wide; the 15c quality. For the Fourth **12 1-2c yard**

Neckwear
Veils
Leather Goods
Handkerchiefs
Necessities for the Fourth

Gentlemen's heavy striped Madras shirt in a variety of colors, two extra collars, one pair detachable cuffs, the regular 75c value. For the Fourth **48c each**

Underwear
Ladies' bleached Maco cotton knitted umbrella drawers, nicely trimmed with wide lace; no ironing required; 40c value. Extra special **25c pair**

100 dozen silk embroidered scrim and linen collar and cuff sets; the 25c value. For the Fourth **15c set**

Ready-made veils, 1½ yards long, in dotted net, dotted border, in different patterns in chiffon in all colors, light and dark fancy hemstitching chenille dotted border. For the Fourth **50c each**

The very latest, "Peggy from Paris," shopping bags in tan, brown and black. This is the newest article in the leather goods line, and is very neat and nobby. For the Fourth. **25c**

Ladies' and children's colored border hemstitched handkerchiefs. This is just the thing for outing and good common usage. For the Fourth... **40c dozen**

465, 467, 469 Thirteenth Street, and S. E. Corner Thirteenth and Washington Sts.

BOY'S EYE IS PUT OUT BY CRACKER

DID NOT KNOW IT WAS LOADED AND IS SERIOUSLY INJURED.

LIVERMORE, June 30.—William Smith and family have returned to Livermore after a six months' residence in Emeryville, where Mr. Smith was employed in a feed yard. He will enter the employ of the Livermore Warehouse Company here.

About twenty business firms have installed electric fans in their places of business.

At the grand lodge session of Native Daughters in Monterey recently Mrs. L. A. Leonhart of the local parlor was elected a grand trustee.

INSTALLED OFFICERS.

At a meeting of Live Oak Camp, No. 114, W. O. W., on Tuesday evening installation of officers was held. The following named were installed for the ensuing term:

Consul commander, W. F. Johnson; advisor lieutenant, George Crane; escort, D. A. Smith; watchman, A. Claydon; sentry, H. P. Hansen; managers, H. R. Crane, A. Hagemann, J. Vaggoner. General Organizer P. F. Gilrow was present and made a stirring address, which was appreciated by all present.

RECEIVED NEW BELTS.

Company I has received fifty of the latest cartridge carriers with suspenders, canteen and haversack attachments. The members of the company are very much pleased with their new equipment, as they find they are more comfortable than the old belts inasmuch as the weight is now evenly distributed.

The family of C. J. Wetmore are intending to have a Fourth of July celebration of their own on their ranch a few miles south of town. Mr. Wetmore has had about 125 colored electric lamps strung through a giant oak tree's branches on the lawn which, with other decorations, will make a pleasing sight to visitors.

SERIOUSLY INJURED.

While driving horses in his father's pasture last Saturday afternoon W. J. Doolan met with a serious and painful accident. The horse on which he was riding stumbled and fell, throwing Mr. Doolan to the ground. His left foot caught in the stirrup. In falling the bridle had been pulled over the horse's head and when the horse struggled to his feet and started to run Mr. Doolan had no way to control the animal and in consequence was dragged several yards before a header crew which was working in an adjoining field and witnessed the accident, could reach him and deliver him from his dangerous position. Upon a physician's examination it was discovered that Doolan's left ankle was fractured. He received other cuts and bruises. The injured man was taken to St. Mary's Hospital in San Francisco on Sunday morning and at latest reports was doing well.

Mrs. J. A. Conrad and Harold Conrad are visiting Mrs. J. O. Wilson in Tracy.

Mrs. Dr. Taylor spent a few days in San Francisco.

David McDonald spent Tuesday in Oakland.

Edgar Gerst of San Francisco is visiting relatives in town this week.

Clarence Henry of Pal Alto was the guest of his brother, A. L. Henry, on Sunday last.

George Bistorious of Oakland while en route to Yosemite Valley for his summer vacation spent a few days here visiting relatives and friends.

Ethel Brammar of San Francisco spent the last week as the guest of her father, George Brammar.

Mrs. George Metcalf of San Francisco is the guest of her brother, George Jackson, this week.

Chester Langan came up from Oakland the first of the week for a short stay at Mordenhall Springs.

Mrs. John Beck returned Saturday from a few weeks' visit in Santa Cruz.

H. Marx of San Francisco made a trip to Livermore this week.

Harold Louderbach came up from San Francisco Wednesday for a short visit with friends.

Mrs. James Legg of Burlingame is visiting her sister, Mrs. Julius Johnson, this week.

FOURTH OF JULY MISHAP.

The Fourth has not yet arrived, yet it has left a mark that little Carl Olsen will never be able to forget. On Saturday night of last week there was a display of fireworks. A number of large lighted firecrackers were thrown into the street and among them one was noticed not to explode and a group of small boys ran to capture the prize. Carl reached it first and while stooping to pick it up the firecracker exploded in his face. He was taken to his home and upon examination it was found that the sight of the left eye was gone. The sight of the other eye, though injured, will be saved.

TO CLEAR OFF BRUSH.

CHICAGO, June 30.—A despatch to the Tribune from Peoria, Illinois, says: The Bradley Polytechnic Institute has received eighteen hundred Angora goats from the South to be used on farms owned by the Institute in the Bradley endowment. The goats were shipped to Mason, Fulton and Tazewell counties and will clear the brush from hundreds of acres preparatory to cultivation. Mrs. Bradley's experience is one of indorsement of the goat as a brush cleaner. The Institute farms are valued at $150,000.

FINED FOR CONTEMPT.

ST. LOUIS, June 30.—Edward J. Gildersleeve, Clifford J. Gildersleeve and Louis Tillman, ticket brokers, have been fined $250 each and costs by Judge Thayer in the Federal Circuit Court in selling World's Fair excursion tickets in violation of an injunction of the court prohibiting the sale of such tickets.

The proceedings were brought by the Illinois Central Railroad.

MARRIAGE LICENSES.

The following marriage licenses were issued by the County Clerk today:

Otto A. Curdts, Oakland 39
Blanche A. Chrisman, Napa 27
Charles A. Borle von Eichen, Alameda, over 21
Augusta Friedrich, Alameda, over 18
Frank A. Culin, Berkeley, over 21
Lillian R. Hepp, Berkeley, over 18
Charles Tomagni, San Lorenzo 22
Cora C. Maine, Oakland 16

ARE YOU GOING EAST.

Remember your friends with a suitable remembrance of California. Call at California Souvenir and Curio Store, 1253 Broadway.

NOTICE TO KEY ROUTE PASSENGERS

On and after July 1, 1904, Berkeley Key Route trains will make regular stops at Fifty-fifth street station.

San Francisco, Oakland and San Jose Railway

June 25, 1904

BANKRUPT SALE

$35,000 Stock of Kragen, Bamberger Co., San Francisco

Tailored Suits, Jackets, Skirts, Capes and Children's Cloaks

Bought by us from the Board of Trade of San Francisco will be sold at

25 Cents on the Dollar

$ 8.50 suits slaughtered at **$1.40**
$16.50 suits slaughtered at **$4.40**
$18.75 suits slaughtered at **$5.40**
$21.75 suits slaughtered at **$6.90**
$23.50 suits slaughtered at **$7.40**
$ 7.50 jackets slaughtered at **$1.90**

The Greatest Slaughter of Prices Ever Known in Oakland

$10.00 jackets slaughtered at **$2.90**
$12.50 jackets slaughtered at **$3.10**
$2.50 linen skirts slaughtered at **90c**
$3.50 wool skirts slaughtered at **75c**
$5.00 wool skirts slaughtered at **$1.70**

Children's Jackets and Cloaks Almost Given Away

This Stock Must be Sold as Quick as Possible

On Sale at the NEW STORE **The Ladies Toggery** Cor. 11th and Washington Sts. Oakland

Great Sale Commences Friday July 1st, 9 a. m.

CLEAN
QUICK
COOL
CARS

COMFORTABLE

SUITABLE FOR SUMMER

TOURIST CARS

SOUTHERN-UNION PACIFIC

Round Trip $67.50

DATES OF SALE—JULY 1, 2, 7, 8, 13, 14, 22, 23, 28.
LATER DATES WILL BE ANNOUNCED.
MR. H. V. BLASDEL, AGENT, U. P. R. R., NO. 1160 BROADWAY, OAKLAND, OR ANY SOUTHERN PACIFIC AGENT.
G. T. FORSYTH, DIV. FGT. & PASS. AGT., 12 SAN PABLO AVE., OAKLAND, CAL.

LOOK LOOK LOOK

IT IS NOT SO MUCH WHAT YOU PAY AS WHAT YOU GET FOR YOUR MONEY.

$50.00
$45.00
$40.00
$35.00

EAGLES

$40.50 net
$36.50 net
$32.50 net
$28.50 net

$25.00 WHEELS FOR $17.75 net

They are all standard makes. Call and see them.
Repairing a specialty. Enameling and Japanning, Fire Vulcanizing.
Full line of sundries.

C. F. SALOMONSON S. W. Cor. Twelfth and Franklin Streets, Oakland, Cal. Phone Red 7252

Sports

OAKLAND AGAIN LOSES OTHER BASEBALL GAMES—MISS SUTTON AGAIN.

Sports

YALE-HARVARD RACE—NELSON AND HANLON—HORATIUS WINNER.

Sports

LOHMAN'S MEN AGAIN LOST.

START OUT WELL BUT SEATTLE GETS SUDDENLY INTO THE GAME

STANDING OF THE CLUBS

CLUBS	[illegible]	[illegible]	[illegible]
Tacoma	[illegible]	[illegible]	[illegible]
Seattle	[illegible]	[illegible]	[illegible]
Los Angeles	[illegible]	[illegible]	[illegible]
Oakland	[illegible]	[illegible]	[illegible]
San Francisco	[illegible]	[illegible]	[illegible]
Portland	[illegible]	[illegible]	[illegible]

Buchanan lost [illegible] day for the Count[illegible] classed by C Hill [illegible] twirler The [illegible] blanks on both [illegible] Seattle got [illegible] like a sure win [illegible] out three runs [illegible] There was nothing [illegible] er team until [illegible] Browns got third [illegible] sixth inning [illegible] the score [illegible] game and [illegible] column regis[illegible] played an error less game [illegible] washes made [illegible] chanan struck out three [illegible]

RUNS AND HITS BY INNINGS

Seattle	[illegible]	[illegible]	[illegible]	[illegible]	[illegible]	[illegible]	[illegible]	[illegible]	[illegible]	[illegible]
Base hits	[illegible]	[illegible]	[illegible]	[illegible]	[illegible]	[illegible]	[illegible]	[illegible]	[illegible]	[illegible]
Oakland	[illegible]	[illegible]	[illegible]	[illegible]	[illegible]	[illegible]	[illegible]	[illegible]	[illegible]	[illegible]
Base hits	[illegible]	[illegible]	[illegible]	[illegible]	[illegible]	[illegible]	[illegible]	[illegible]	[illegible]	[illegible]

Earned runs—Seattle [illegible] Two-base hits—Van [illegible] Home run—[illegible] —Mohler [illegible] Base on balls—Off [illegible] Chanan 1 Struck out—By C Hill [illegible] by Buchanan 3 [illegible] to Blankenship [illegible] Wild pitches—C Hill [illegible] —By C Hill Time [illegible] 50 minutes Umpire—O [illegible] jured—By [illegible] mask Kruger [illegible] hit or held by a ball [illegible]

BOATING CLUB NOMINATIONS.

The Alameda Boating Club held its [illegible] night for the purpose of [illegible] officers for the ensuing [illegible] Those nominated are as follows

Al Kihm president Frederick C Cone vice president Frank E Browning secretary [illegible] treasurer Bert Ison captain P Shay lieutenant captain Paul Turner [illegible] cot The following comprise the executive committee—John J Hannon [illegible] W S Gilogly and Frank Hunt [illegible] election will take place July [illegible] day evening

TEAM FROM MELROSE

A team of youthful baseball players has been formed in Melrose and they issue a challenge to any third or fourth year old team The line up of the team is as follows—Carroll pitcher Albers catcher Widding first base Dimond second base R[illegible] to stop Carroll third base [illegible] Carroll [illegible] field Rose center field [illegible] left field Challenges should be sent to John Ramos Melrose [illegible]

JUDD GIBBS HAS GOOD CARD.

WILL FURNISH MAIN EVENT ON FOURTH BETWEEN GEORGE AND JACK SULLIVAN

The Colma Athletic Club under the [illegible] its manager Judd [illegible] will still pay [illegible] boxing contests [illegible] Fourth of July at Colma [illegible] will depend for some [illegible] have now been definitely [illegible] take place is in [illegible] which will be between [illegible] George [illegible] The [illegible] in the ring since he [illegible] that time he [illegible] gone [illegible] record [illegible] now in great [illegible] coming back [illegible] a good [illegible] Joe Gans will also [illegible] for one of the bouts [illegible] witness are promised by [illegible]

[illegible] will probably be seen [illegible] to have a [illegible] and Sunday [illegible] Jeffries [illegible] and meet [illegible] Meanwhile [illegible] Nelson [illegible] Kid McCoy [illegible] and stated that he would [illegible] Coast [illegible] and meet [illegible] would have a [illegible] in his [illegible] he qualified is without a [illegible] and meet Jeffries but [illegible] thought it was too far for [illegible] of the card After Bob [illegible] was decided [illegible] Judd Gibbs [illegible] to announce [illegible] to arrange

POLICE PRATICE BEFORE TARGETS.

The score of the police force which was [illegible] target practice yesterday after [illegible] is as follows

Chief Hodgkins [illegible] McKenzie 67 Lyons [illegible] Harris [illegible] Arnest 65 Schroeder 65 [illegible] 64 Sherry 64 Walters 63 Swain [illegible] 60 Schabel 60 Cox [illegible] Fagan 51 [illegible] Shannon [illegible] Ancins 48 Captain Wilson [illegible] McFeach 60

THE BAND WILL PLAY

[illegible] which will be played [illegible] July 1 1904 [illegible] p m [illegible] Fourteenth and Broadway [illegible] as follows

March [illegible] Opera House Wright
Overture—[illegible] Losey
Waltz—Moonlight on the Hud[illegible] Heiman
Fantasia—[illegible] of the Imps [illegible]
[illegible] Sol—Columbia Polka Fur[illegible] Carlton
[illegible] by George W Hoffstetter Robinson
Grand [illegible]—Robin Hood [illegible]
[illegible] Arranged by Wiegand
Medley—In Gay Bohemia Boyer
Waltz—Cupid's Bouquet Sargent
March—Mystic Exposition Hicks

JUDGMENT FOR PLAINTIFF

Judge Ogden yesterday handed down a decision in the case of Mary A Hawley against Sarah B Hungington The action was to obtain a certain title to property [illegible] the plaintiff upon the mortgage [illegible] of the defendant in [illegible] upon which account had been made [illegible] was in favor of the plaintiff [illegible] about $3000 [illegible] for the plaintiff

BATTLING NELSON TO TRAIN.

WINNER OVER MARTIN CANOLE WILL LEAVE SOON FOR HIS QUARTERS

Battling Nelson will soon leave for Larkspur to begin his training for his coming fight with Eddie Hanlon Nelson will leave probably Monday or Tuesday Nelson is very confident of winning from Hanlon and though he [illegible] that he Hanlon is in the best of condition still he remembers the fact that he himself was in shape and he thinks that he is capable of putting the clever little Californian to sleep Nelson has kept himself in condition since his last battle with Martin Canole and has been ready to put on the finishing touches for any bout that he could win honors from

Hanlon will soon be on the coast and will at once go into training Hanlon has made a good [illegible] in the East and comes home with the good wishes of the sporting fraternity in that part of the country

The preliminaries have not yet been decided upon definitely but it is likely that Eddie Saunders will be put on against either Jack Cordell or Frank Rafael These men would meet at 133 pounds Frank Saunders best fighting weight and a go between him and either of the other two named would put up a most clever contest Cordell has done more in his contests with Pete Turner than with any other man he has met He is a game and clever fighter and has improved the fruitly way he showed in his late contests Hence it is considered that he will be one of the best men for Saunders to meet Rafael also is in shape and would prove a good card

M'FADDEN TO COACH

Thomas McFadden of the Leland Stanford Jr Football team of 1902 has been secured to coach the De Pauw football team for the coming season

COLONEL LONG IS TO RETIRE.

HE WILL MAKE HIS PERMANENT HOME IN OAKLAND.

WASHINGTON June 30—Colonel Oscar Fitzalan Long who was in charge of the Pacific transport service is to be promoted to be Brigadier General and immediately retired in a few days

He has long enjoyed the favor of General Corbin former adjutant general and Quartermaster General Ludlington

Promotion will come to Long by the retirement on July 6 of Brigadier General Peter C Haines It is understood that Long is to retire immediately after promotion He graduated from West Point in 1876 and is married to the daughter of I L Requa of California

Mrs O F Long said at the home of her father I L Requa

Yes it is quite true that Colonel Long is to be made a Brigadier General and that he will be immediately thereafter retired He is to succeed General Haines who is to be retired July 6th

We are all very much pleased with the good news Colonel Long has worked hard and faithfully and during the past two years he has been far from well His retirement will enable us to make our permanent home here on the Pacific Coast a thing which we have always been desirous of doing

SUMMER CLUB HAS OPENED.

The vacation school is now in session at the Tompkins School under the auspices of the Oakland Club Miss Rice is the principal of the school and it is anticipated that 100 pupils will be there during the summer months A special teacher of the school for the instruction of manual training in the Sloyd system and also sewing has been engaged which heretofore has been fostered by the Oakland Club

J. B. LANKTREE FOR SENATOR.

Friends of Joseph B Lanktree the prominent business man and Republican of Oakland and Alameda are urging that he should aspire to be State Senator to succeed J R Knowland

SCOURING YOUR SCALP

Will Remove the Loose Dandruff Scales But It Won't Cure Dandruff

If your hair is brittle and thinning you have dandruff The mere scouring of the scalp of the loose scales won't cure dandruff because dandruff is nothing but scales of scalp being thrown up by a pestiferous little germ in burrowing its way to the root of the hair where it saps the vitality causing falling hair and in time baldness Now you can't stop dandruff nor falling hair nor prevent baldness unless you destroy that germ and the only preparation that can do it is the new scientific discovery Newbro's Herpicide In fact no other hair preparation claims to kill the dandruff germ—all of them will clean the scalp soap and water will do that but only Newbro's Herpicide gets at the root of the trouble and kills the dandruff germs Sold by leading druggists Send 10c in stamps for sample to The Herpicide Co Detroit Mich Bowman & Co Special Agents.

HE WILL COACH THE U. C. TEAM.

JAMES HOPPER.

BERKELEY June 30—James Hopper author and gridiron hero has been appointed head coach of the University of California football squad for the coming season He was chosen at a meeting held late yesterday afternoon by the executive committee of the Associated Students Graduate Manager Earl Dreyfus Captain Ben Stroud Colonel George C Edward and James K Moffitt were present at the meeting

About a month ago the committee decided to name Harry Hudson the veteran end rush who has been a varsity man for four years and who is at present working for the Southern Pacific Company at Bakersfield Owing to his reluctance to give up his position it was found necessary to make a new search

A short time ago Hopper who is on the staff of a large eastern publishing firm arrived here en route to the Philippines to secure material for a new book The position of coach was offered him and he decided to accept as it will delay his proposed trip for a few months

Hopper is one of the most prominent quarter backs that the University has ever had He was a member of the famous team that defeated Stanford by the score of 30 to 0 in 1899.

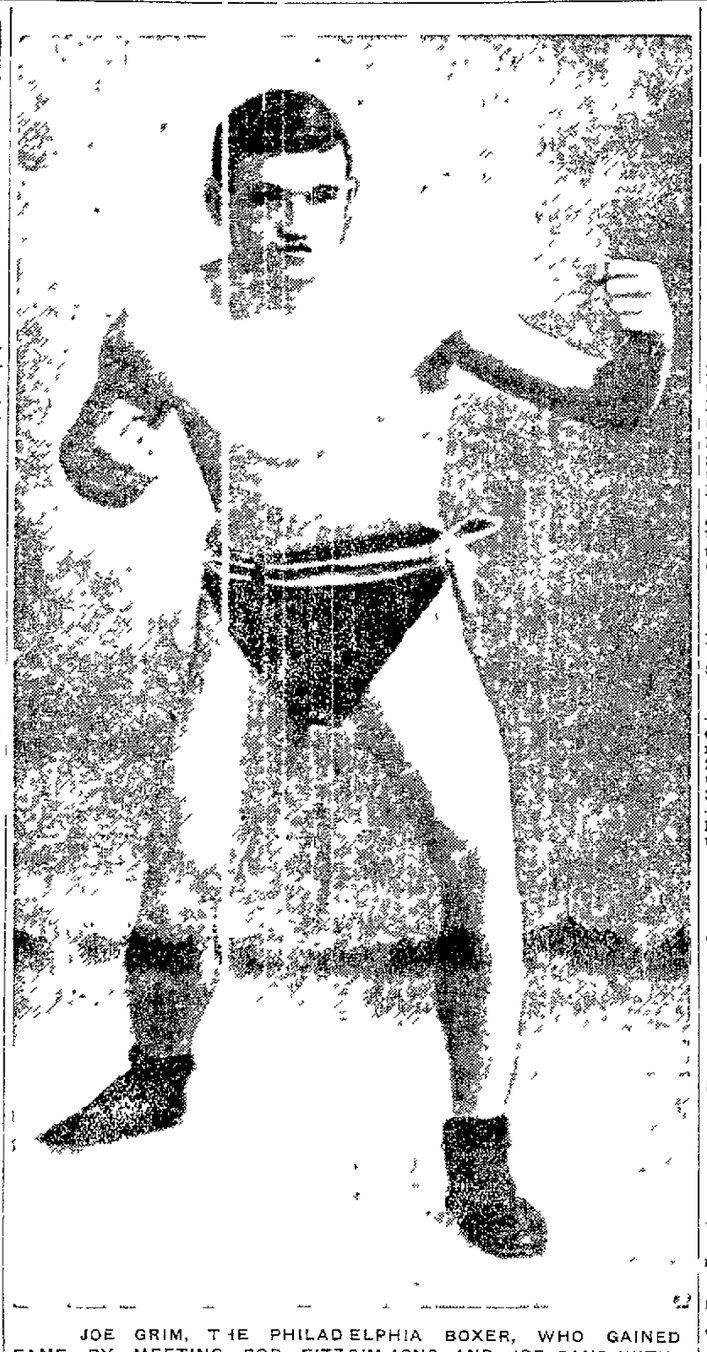

JOE GRIM, THE PHILADELPHIA BOXER, WHO GAINED FAME BY MEETING BOB FITZSIMMONS AND JOE GANS WITHOUT A KNOCKOUT

SKELETONS ARE FOUND.

BONES OF MEN WHO DISAPPEARED YEARS AGO LOCATED—PROBABLY OLD TRAGEDY

The disappearance of four men from Mt Eden nearly fifty years ago set the tongue of gossip wagging and invented the legend [illegible] All kinds of [illegible] were going to be the stage for San Francisco [illegible] disappeared at the station and [illegible] San Francisco

Only now the skeleton of the missing men are being found The first find was made some weeks ago [illegible] much attention [illegible] skeleton came to light a few days [illegible] An investigation was made [illegible] has caused light

The man is [illegible] early [illegible] as he did [illegible] lecture [illegible] years ago when Henry Crocker who owns the Mt Eden saloon [illegible] to build a cellar in which to keep his beer He turned the work over to his brother in law Wm Gall who worked with the aid of several men

Two weeks ago the first skeleton was found and two days ago a second They were found within [illegible] feet of each other in the position of [illegible] showing that the bodies had [illegible] buried in small shallow holes [illegible] and that there was not the [illegible] dignity of the burial [illegible] gives

Each body was [illegible] sitting position with the knees double up [illegible] and hands [illegible] Every indication was [illegible] that the bodies had been buried [illegible] estimates as old [illegible] years ago small holes about two feet [illegible] the bodies were in good preservation and were those of white men

Inquiries among the old [illegible] to elicit light the mysteries of fifty years ago At that time there was but a building at the junction of [illegible] Eden Central Station [illegible] and [illegible] The station was [illegible] family with name of Peterman The station was kept by a woman named Silvern who was [illegible] of [illegible] known [illegible] district [illegible] Mt Eden in those days [illegible] effect but those who had money [illegible] to the saloon [illegible] came out with it but people [illegible] thought it [illegible] suicide to murder

One day a man started from Mt Eden for San Francisco on the stage with about $100 in cash but no one could find that he got beyond the Mt Eden saloon

At the time same with another man was lost sight and he [illegible] be traced beyond the Mt Eden saloon Another man named Bryan started for San Francisco and no one [illegible] ever find that he got beyond the Mt Eden saloon

The people of that section began to wag their heads and whisper that all was not right at the roadside house

The one Wm Robertson went he was of the others and after him George Bain Of these two men little is known But all that can be found in connection with Robertson and Bain names correct will be given in the coming days [illegible]

[illegible] Eden [illegible] the [illegible] Mt Eden [illegible] Sunday [illegible] Mt Eden [illegible] found [illegible] the saloon the building [illegible] Mt Eden [illegible] found [illegible] the skeleton were found [illegible] the bones were found [illegible] behind the saloon

HORATIUS WINS FOR SKINNER.

Horatius the clever performing California colt owned by Frank Skinner came home again a winner at Chicago yesterday beating out Incubator a Chicago native of the State by a length and a half The first race was for a mile Coming down the home stretch Horatius was sixth and as the field was closely bunched it looked as if the colt would be unable to get through Wishard was up and after clever maneuvering forced the colt through an opening and won the race going away Incubator was second and The Lady third Mansard was not able to hold and finished in fourth place

LETTER CARRIERS TO HAVE PICNIC.

The letter carriers of Oakland San Francisco and Alameda will hold a picnic at Shell Mound Park on July [illegible] which will be very largely attended by the friends to whom they issue every pleasant affair

There will be 400 prizes distributed for game [illegible] raffle purposes which will add much interest to the occasion Tickets are 50 cents and may be secured from the carriers

The local members of the committee of arrangements are D J Hallihan and T M Campbell

NO REBATE ON COKE

NEW YORK June [illegible]—Upon an old protest filed by a firm doing business in Los Angeles all the Board of General Appraisers has ruled that coke should be entitled to a rebate of duty the same is coal under the act of January 13 1903 The opinion is in the negative and concludes that coal and coke are distinct commodities and that Congress did not provide for rebate of duties on coke in the emergency act

The question arose over a protest against the assessment of duty under the Dingley tariff at the rate of [illegible] per cent [illegible] coke The importers claimed full rebate of duties under the provisions of the act

TEA

Where is the best cup of tea to be got within two miles of this spot?

BROWNS SHUT OUT SEALS.

MAKE A SINGLE RUN WHICH WAS ENOUGH TO WIN—BUTLER GOT GOOD SUPPORT.

Portland defeated San Francisco yesterday on the former's grounds by the score of 1 to 0 Neither Butler nor Knell were hit hard and both had the ball well under control Portland hit Knell for five base hits and the Seals landed on Butler for five Each team got a goose egg on six innings In the seventh Portland got two hits and gathered a rubber and this was all only run made during the game But it had great support and this helped him to administer the shut out to the Seals Casey Portland second baseman made the only error of the day

The score

RUNS AND HITS BY INNINGS

Portland	0	0	0	0	0	0	1	0	*	1
Base hits	1	0	0	1	1	0	2	0	*	5
San Francisco	0	0	0	0	0	0	0	0	0	0
Base hits	1	1	1	1	2	0	0	0	0	6

Earned runs—Portland 1 Stolen base—Waldron First base on called balls—Off Butler 4 Sacrifice hits—Beck Meany Struck out—By Butler 1 by Knell 2 Double play—Anderson to Miller to Townsend Left on bases—Portland 3 San Francisco 8 First base on errors—San Francisco 1 Time of game—1 hour 30 minutes Umpire—Brown Attendance—500

JOSEPH MOSCROP KILLED.

FELL DOWN STEPS OF A HOUSE AT OCCIDENTAL CITY

OCCIDENTAL June 29—Joseph Moscrop a San Francisco drummer fell down the steps of residence overnight and was killed

Joseph Moscrop was a drummer for the firm of McCarthy Bros tea and spice merchants Poor fellow resided in San Francisco since the early '70s until a few years ago when he moved to Oakland

The deceased leaves a widow a son Joseph Moscrop Jr formerly for the Salvador Coffee Company and a daughter Mrs Hermine Ellis of Haywards He was 68 years of age He resided at 894 Jefferson street

SILVER KING.

Maurice Stewart in the role of Geoffrey Wade in the Silver King now playing at Ye Liberty Theatre covered himself with honors as an artist might in his realistic interpretation of that well known and difficult role His acting is natural which is Dominion Thompson once said was the only secret of dramatic success Stewart has the part within his hand and shows that the work he is giving the large audiences is the result of careful study of the character His acting is refined His pathos is perfect His stage presence strong and natural

The story of the Silver King has been told over and over again so well known is Henry Arthur Jones play that it seems almost unnecessary to repeat the plot It is simply the story of a man who had gone wrong but who after many years of hard work finds that whiskey was not the cause of all his crime The years of separation of the man who is known later in Nevada as the Silver King from his devoted wife who lives in London with her child at the point of suicide on the discovery that the self exiled man is not guilty the affecting meeting between the two each and every scene is strongly conceived and perfect in dramatic strength

The play has five acts each one of which is stirring to the limit and the melodrama The Silver King deserves the patronage that it is getting The cast throughout is excellent and the hundreds that go nightly to Ye Liberty Playhouse come away fully satisfied with the high class interpretation of melodrama

NEW ADVERTISING SCHEME

CHICAGO June 3[illegible]—Because he pasted advertising slips on United States half dollars D I Phelon of Harvard Illinois has been arrested and brought to Chicago He is a brother of the Mayor of Harvard and admitted he affixed to the coins some slips setting that if the money was brought to his store he would give its value in clothing Phelan was released on bonds

GUARDIANS APPOINTED

Mrs Mamie Kolloster was today appointed guardian of the persons of Vernon R Howard and Martha J Howard Mattie Capill the guardian of Petrina Stewart John Alexander Stewart and Charles Hugh Stewart Charles L Bolger the guardian of Vernon A Howard and Miriam J Howard

TO THE PUBLIC

Having had many years of Experience in the optical business and a graduate in Optometry I take great pleasure in announcing that I am now located at the Oakland Optical and Jewelry Co 1011 Washington St where I am full prepared to correct all errors in refraction in the most thorough and scientific manner and your patronage is kindly solicited

Your conscious

S LATHROP, Optician

Examination Free

TACOMA WINS GAME.

DEFEATS THE ANGELS AFTER USING THREE OF HER CRACK PITCHERS

It was a case of almost for the Angels yesterday in their battle on the diamond with the Tigers but the almost was just one tally behind The game ended with Tacoma 5 and Los Angeles 4 It took three pitchers for the Tigers to do the trick St Vrain was hit on the pitching arm and retired in favor of Thomas Thomas was not in shape and soon went to the bench Keefe taking his place Keefe was not in good form but the Tigers managed to win out nevertheless by a single score Los Angeles hit the Tacoma pitchers for a total of eleven base hits while Tacoma could not land hard on Dolly Gray than for seven Tacoma made two errors and Los Angeles fifteen Toman and Flood for Los Angeles made the only scores for their team each scoring two runs

The score

RUNS AND HITS BY INNINGS

Tacoma	0	1	0	0	0	1	2	1	*	5
Base hits	1	1	0	1	0	1	1	1	*	7
Los Angeles	0	0	0	0	0	0	0	2	2	4
Base hits	0	1	1	0	1	1	0	4	3	1[illegible]

Struck out—By St Vrain 8 by Keefe 1 by Gray 5 Bases on balls—Off Gray [illegible] Hit by pitcher—Nourse St Vrain Stolen base—Casey Two base hits—Lynch Casey Flood Three base hits—Sheehan Flood First base on errors—Tacoma 3 Los Angeles [illegible] Earned runs Tacoma 1 Los Angeles 4 Sacrifice hits—Eagan Casey Double plays—Flood to Chase Left on bases—Tacoma 7 Los Angeles [illegible] Hits—Off St Vrain 4 off Thomas 2 off Keefe 5 Innings pitched—By St Vrain 7 Thomas 1 Keefe 1½ Time of game 1 hour [illegible] minutes Umpires McCarthy and McDonald

There is more Catarrh in this section of the country than all other diseases put together and until the last few years was supposed to be incurable For a great many years doctors pronounced it a local disease and prescribed local remedies and by constantly failing to cure with local treatment pronounced it incurable Science has proven catarrh to be a constitutional disease and therefore requires constitutional treatment Hall's Catarrh Cure manufactured by F J Cheney & Co Toledo Ohio is the only constitutional cure on the market It is taken internally in doses from 10 drops to a teaspoonful It acts directly on the blood and mucous surfaces of the system They offer one hundred dollars for any case it fails to cure Send for circulars and testimonials

Address

F J CHENEY & CO Toledo O

FOURTH OF JULY REDUCED RATES.

Week end tickets sold by Southern Pacific agents on Saturday July [illegible] will be good for return until Tuesday July [illegible]

Old Friends are the Best

Stick by the J J Terrill Co Steam Cleaning Works 388 Fourth street Phone Main 386 New carpets at bedrock prices

J. COOPER, TAILOR,

1115 Broadway chambers 26 and 27 Dress Suits for special occasions rented moderate Complete line of woolen goods

When taken at the proper time a little Jesse Moore AA whiskey will prevent a cold

Galindo Hotel Bar

421 Eighth street. Frank Courant and Fred Frame props Phone, Red 4542.

CASTORIA.

Bears the Signature of Chas. H. Fletcher. The Kind You Have Always Bought

CURES Bythinia CONSTIPATION FOR SALE AT DRUG STORES AND BARS

For Sale

White Touring Car

Latest model but little used in perfect condition Sole reason for sale of use Call and see it S C MAYER 513 16th street

JUST OPENED

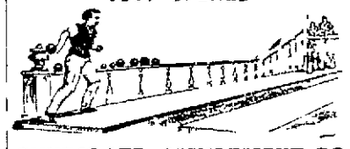

SYNDICATE AMUSEMENT CO

The finest equipped and most modern Billiard Parlor and Bowling Alleys on the Coast

BILLIARDS, BOWLING

Shuffle Board Pool and other Amusements

469 NINTH STREET

DR. ROWELL'S FIRE OF LIFE

AN UNFAILING CURE FOR RHEUMATISM, NEURALGIA, SPRAINS, BRUISES AND ALL PAINS AND ACHES. ALL DRUGGISTS 50¢

Wishart's Drug Store Osgood's Drug Stores, I. Tobriner—and all druggists generally—Rowell & Brown, 32 Turk street, San Francisco.

HE WAS TRAMPLED TO DEATH.

Maniac Commits Murder at the County Hospital.

SAN FRANCISCO, June 29.—Robert Allen, an inmate of the City and County Hospital, was beaten and trampled to death today by a fellow-patient, Burnomo Maranta, who suddenly became insane.

The two men had been left alone in a ward for a few moments, when the noise of a struggle was heard.

Dr. W. A. Martin, the resident physician, rushed in and saw Maranta jumping on Allen's body, and literally crushing him to death with his naked feet.

Help was summoned and Maranta, who is a young Italian weighing nearly 200 pounds, was overpowered after a desperate struggle.

His victim was an old and feeble Scotchman.

The latter's jaw was broken and nearly every bone in his body smashed into splinters.

When the murderer was placed in confinement he raved wildly and it was evident that he was a maniac.

WILL TRY THE WATER RATE CASE.

SACRAMENTO, Cal., June 29.—Acting Governor Anderson has designated Superior Judge Arnot of Alpine county to try the case of Miller & Lux et al against The A. Brown Company et al at Bakersfield. Both the Superior Judges of Kern county having been connected in the past with the affairs of the litigants, they are disqualified from sitting in the case.

The case is an important one and involves the right of the defendant to take water from the Kern river. It appears that the plaintiffs have for a number of years tapped the river to secure water for irrigation purposes. The defendants propose to take water from the stream above Miller & Lux with which to generate electricity to be transmitted to Los Angeles. The defendants propose to return the water to the stream so that the plaintiffs supply will not be diminished, but the latter contest plaintiffs' right to do so.

MESSAGE MAY BE A HOAX.

Patrolman Keefe found the following message in a bottle along the estuary this morning, which would indicate possibly that George Sibert, of Santa Clara, had committed suicide. The note is undated and does not specify where it was written. It reads as follows.

"Whosoever finds this please send it to my father and tell him I am wrecked at sea and can never get to land again and oblige, GEO. SIBERT.

"Address R. H. Sibert, College Park, Santa Clara."

The police will make an investigation and see whether it is a hoax or not.

MUST NOT VISIT THE RACETRACK.

NEW YORK, June 29.—Some of the big life insurance companies and several of the largest stores in the city have begun a war on race track gambling among their employes.

One company has issued a circular notifying its clerks that even their presence at a race course will be counted sufficient cause for dismissal.

In a large department store betting was found to be rife among young clerks and even mash girls. Their medium of gambling was learned to be a hand-bookmaker who visited the store daily, taking wagers as low as ten cents.

COMMITTED FOR LARCENY.

Frank Smith and Henry Fahser of Livermore were today committed to the County Jail to serve short terms for petty larceny.

DESERTED BRIDE

George W. Minifie today filed suit for divorce against his wife Fannie W. Minifie, whom he alleges deserted him in June last. The couple were married in 1890.

KILLED ON THE STREET.

Cold-blooded Murder at Bakersfield This Afternoon.

BAKERSFIELD, June 29.—Marius Cesmat, a prominent citizen and former City Trustee of Kern, was shot down in cold blood on the street shortly after noon today by Frank Grimaud, a sheepman.

Two bullets struck him, one above the left eye and one in the neck.

The wounds are fatal and the victim can only live a few hours at most.

Grimaud is in jail. The shooting was the outcome of some financial transactions between the two men.

When shot Cesmat had just come out of the Metropole Hotel, on I street, near the Southern Pacific depot, and was unarmed when Grimaud came up and fired without warning.

Cesmat fell to the ground mortally wounded, but Grimaud fired a second shot into his body before he was seized by officers and led away to jail.

Both men were natives of France and had lived many years in this county.

TRIED TO LYNCH HIM.

Sunday School Worker Has Narrow Escape From Death.

SOUTH HAVEN, Mich., June 29.—An attempt has been made to lynch Charles L. Allison, a well-known citizen and Sunday School worker, who was arrested yesterday on the charge of assaulting 4-year-old Edith Secor. A crowd surrounded the City Hall, where Allison had been taken, and several demonstrations were made.

A demonstration continued during the evening and early today fifty citizens went to the door and demanded admittance.

They shouted that they were preparing to break in the door and lynch the prisoner. The officers on guard telephoned for help. A posse, which the Sheriff had sworn in, arrived soon after and a fierce fight ensued before the men were driven away.

Many were severely injured, but it is not thought there were any fatalities. The prisoner was spirited away and taken to Paw Paw.

RABBIS HOLD A CONFERENCE.

LOUISVILLE, Ky., June 29.—The report of the committee on synod to the conference of American Rabbis, was read today. The committee reported in favor of establishing a synod for the central government of the church, the most important step since the foundation of reformed Judaism the congregations having hitherto been practically independent.

The report was not acted upon today, but the indications were that a majority of the members of the conference would vote to approve it.

BOODLE CASE IS AGAIN OPENED.

ST. LOUIS, June 29.—As a result of the confession of Charles A. Gutke, the Grand Jury began today a new boodle investigation. Six of the combination and six members of the House of Delegates, who were not members of the combination, were summoned to testify, presumably in corroboration of revelations made by Gutke.

On and after July 1st, this Bank will not be open in the evening, except once a month for cashing Southern Pacific pay checks.

THE OAKLAND BANK OF SAVINGS

TWELFTH AND BROADWAY, OAKLAND

ALDRICH ENTERS PROTEST.

Objects to Sisters' Account in Father's Estate.

George A. Aldrich was before the court today with a long list of objections to the way in which his two sisters, Helen A. Dunning and Annie A. Barton are managing the estate of W. A. Aldrich, the deceased Oakland capitalist.

He began with an objection to the amount of the attorneys' fees, which the attorneys for the trustees of the estate, Drown, Leicester and Drown, have collected. From that he hinted at the mysterious decrease in the value of the estate which he desired explained.

Before the morning was over, Judge Greene had gone thoroughly into the management of the estate and while it was shown that the legal expenses were large, the Judge held that the suits had been entered into in good faith and were probably justified by the circumstances under which the trustees found themselves. The charge of the attorneys, to which the son objected, were not made a matter of investigation by the court.

The open charge of a great decrease in the value under the management of the two sisters of the dead capitalist, was scoffed at by the attorney for the trustees. As a matter of fact, according to his statement the property has appreciated in value and is now worth 25 per cent more than its value at the time of the testator's death. This brought a protest from Aldrich, who claimed that in 1894 the estate was worth $368,480 and that it is now worth but $308,503, a shrinkage of nearly $60,000. Attorney Leicester disputed this and claimed that the appraisement of the estate was but $332,846.

The explanation for an apparent shrinkage in value, the trustees explain, lies in the over-valuation of a Merced ranch appraised at $59,997, and which they were forced to sell for $28,445, this amount including personal property valued at nearly $12,000. The ranch included 3721 acres, and the price obtained per acre was but $8. The trustees claimed that the property was overvalued and that they had been losing $500 a year in operating it. They further showed that the sale had been sanctioned by a court of equity before whom the trustees had gone before the transaction was completed. After listening to the explanation the Court vindicated the trustees of all irregular motives in making the sale.

The complaining beneficiary of the will, George Aldrich, also asked that the Court order the trustees to invest $12,000, which they have in cash for him, as it was "too tempting" where it was and he was afraid that he would spend it foolishly. He further asked that the decree of insanity which stands against him be revoked and in its place a decree of imbecility be entered. Since his discharge from the asylum he has had no guardian, and with the decree to safeguard his interest and to protect him against a bill collector, whom he alleges is frightening him beyond reason in an attempt to collect a bill he does not owe, he asks that a guardian be appointed. No action was taken upon either of these matters by the Court.

PAINT CAUSES DOCTOR TROUBLE.

Dr. George H. Derrick, who is building a home in the aristocratic neighborhood occupied by Senator Perkins in Piedmont, is having difficulty in having his prospective residence conform to his ideas of art and aesthetic beauty. Everything went right until the first coat of paint was applied. E. C. Alexander has this contract. Dr. Derrick objected to the manner in which the workmen were coating the exterior. Mr. Alexander said that he knew his business. In the discussion of the science of painting Dr. Derrick and the contractor are alleged to have engaged in a heated argument, which nearly had a serious termination. The physician is said to have ordered Mr. Alexander to cease work. This was met by a demand for $225, the contract price of the painting. The doctor refused to pay this. Alexander then alleges that the medical man dumped all of his paint out in the street.

This brought things to a climax and Mr. Alexander has placed his case in the hands of Melvin C. Chapman.

WM. J. DINGEE'S STATEMENT.

William J. Dingee, president of the Contra Costa Water Company said:

"I really could not see how the judge in justice could have decided otherwise after a consideration of the presentation and facts of the case. It is a decision based on justice and that is all that the Contra Costa Company wants. It cannot stand confiscation no matter what may be the ambition of those who seem to lose sight of equity and justice."

FIERCE FIGHTING NEAR ARTHUR.

CHICAGO, June 29.—A special to the Daily News from Tokio says:

In fierce fighting which took place at the rear of Port Arthur Sunday, June 26th, an attack was made simultaneously by the Japanese troops on three hills which were strongly fortified. After an overwhelming bombardment the Mikado's men advanced and drove out the Russians.

HENRY A. BOWEN FAILS FOR $209,663.

Oakland Man Files His Petition in the United States Circuit Court.

SAN FRANCISCO, June 29.—Petition in insolvency was filed in the District Court here today by Henry A. Bowen of Oakland, who states that his liabilities amount to $209,663.41 and his assets are $200, some household effects and furniture, etc.

He gives his occupation as a railroad man.

The chief liability is a note held by the Nevada, California and Oregon Railway for $150,000. This note was given jointly by the Sierra Valley Railway and Henry A. Bowen, and there is interest to the amount of $4,437.50 now due.

The other creditors are the Washoe County Bank of Reno, Nevada, for $8000, R. M. Hotaling, $6000; Goldberg, Bowen & Co., $2500, and Judge Chas. W. Slack for services, $1000.

It is believed that these are old judgments and that Bowen is anxious to get free from them in order to go into business again.

The elder Bowen and one of the old firm of Goldberg, Bowen & Co., was one of the original owners of the right of way of the old Sierra Valley Railway through Beckwith Pass into Nevada.

The road was only completed for twenty or thirty miles, but trains were run over it to keep the franchise alive, as it was believed that some day the Beckwith Pass right of way would be valuable to some trans-continental railway, as this is the lowest pass through the Rockies.

The note of $150,000, it is believed, is money lost in the investment in this road.

HOW THE SAILORS WERE KILLED.

ACCIDENT WAS DUE TO THE INEXPERIENCE OF THE MEN.

ST. PETERSBURG, June 29, 6:02 p. m.—The submarine boat Delfin sank at her moorings in the Neva, off the Baltic shipbuilding yards, at 11 o'clock this morning, with the loss of an officer, Lieutenant Cherkasoff, and twenty men. The accident was due partly to the excessive number of the crew, mostly inexperienced men, and chiefly to the unfortunate attempt of a man to escape while his comrades were screwing down the manhole.

The water rushed in and the submerged vessel sank like a stone. The officers and some of the men were saved by being blown up through the manhole by the rush of escaping air. The Delfin shortly afterwards was raised. Lieutenant Elagsuin, who was one of the officers saved, said to the correspondent of the Associated Press: "The tragedy was like a dream. I remember a sickening sense of suffocation from the fumes of the storage batteries and then a rush of air and water. The first thing I knew was that I was ashore."

The Delfin was designed by Naval Architect Boubnoff and Captain Bekleminshef underwent a successful trial in 1893.

EFFECT OF JUDGE'S DECISION.

IF CITY REFUSES TO PAY THE WATER WILL BE SHUT OFF.

The effect of Judge Gilbert's decision is that the rate-payers of Oakland will have to pay the same price that they have been paying until the case is heard on its merits.

As the docket in the Circuit Court is now overcrowded it will be many months before the case can be tried.

Should the municipal authorities refuse to pay the Water Company for fire hydrants, street sprinkling, sewer flushing and other municipal purposes, another complication will arise, inasmuch as the directors of the Contra Costa Water Company will treat the government of the city of Oakland the same as it will a rate-payer of the city, and that is to cut off water when no payment is made.

When Auditor Breed refused to pay year before last the company had this policy in mind, but did not enforce it, but this time, unless its bills are paid, every fire hydrant in this city will be removed and no water will be supplied.

MENDELL WELCTKER DIES IN SOUTH.

BERKELEY, June 29.—Word has just been received here of the death in Los Angeles of Mendell Welctker, a prominent capitalist of this city and son of the late Prof. Wm. T. Welctker. At the time of his death Mendell Welctker was visiting friends in the South. He was 42 years of age and up to the time that his health failed four years ago was prominently identified with the real estate business. His remains will be brought to his home at the head of Oxford street, where the funeral will be held. Besides a wife he leaves a brother, Adair Welctker, a prominent attorney.

STATE EQUALIZERS.

SACRAMENTO, June 29. — The State Board of Equalization will meet tomorrow for the purpose of considering county valuations.

BODY FOUND HAS BEEN IDENTIFIED.

ST. PAUL, June 29.—The body found in the river has been identified as that of Miss Ruth Leachout of Minneapolis. Miss Lachout left home Saturday and has not been seen since. Her parasol, purse and hat were found on the river bank. The police are convinced that she was the victim of foul play. The girl some time ago was said to be involved in a tragedy which culminated in suicide.

OAKLAND CREMATION ASSOCIATION

THE COLUMBARIUM

is now complete and a general invitation is extended to all to inspect the same. Visitors will find the most complete and up-to-date crematory and Columbarium in the world.

Don't be afraid to ask questions as we take pleasure in answering all queries concerning the art of cremation.

J. R. BROWN, Supt.
Cor. Howe and Mather Sts.
Take Piedmont Ave. Car.

Too Late For Classification

FOR SALE—One double set of driving harness made by O'Kane & Co., costing $125, made of genuine Moffatt leather, "K" collars and saddles, Daniels steel bits, this harness has been used about six times. Also 1 Studebaker ball-bearing "runabout" buggy, with pole; all for sale on account of owner's sickness. Box 1594, Tribune.

FOR SALE—Eight cows and milk route; good paying business; must be sold at once. Address Box 2, Alameda P. O. x

$10—Cottage in Emeryville; 1 acre of ground.
$25—7 rooms and bath; northwest corner, on 14th st.; sunny.
$32.50—Elegant 7 rooms and bath, 8th st., near train.
$16—2 nice sunny little flats; Clinton station.
$30—Elegant, new 6-room upper flat; Lakeside district.
$40—Beautiful Telegraph ave. home; 8 rooms and bath.
$50—Brand new store, right in town; fine cemented basement; see at once.
$75—2 fire stores, Clay st., near 12th.
See our list of furnished places.
LAYMANCE REAL ESTATE CO.
460-462 Eighth Street. 1

FOR SALE—Fine property, cheap—Two houses, one 7 rooms, bath, etc., new; one 5 rooms, chicken-house, etc.; lot 41x116 ft. 6 in.; fine view; handy for cars for city and Oakland. Call and see Russell, 653 60th st., near Shattuck ave., North Oakland. u

OAKLAND REALTY CO.
968 Broadway, Oakland.
$25 front foot and of Key Route.
$125—Lots in Elmhurst.
$1800—5-room house and 3½ acres.
$25 per month—7-room house and bath, newly painted and papered.
List your properties with us. u

JAPANESE girl wants to work in a small family in Oakland. S. Takeshita, 917 Webster st., Oakland. h

TO LET.
$27.50—Upper flat 5 rooms, bath, etc.; all new and modern. 623 Telegraph ave.; easy walk to town. We have also store with 5 rooms, bath, etc., at $17 month. The Alden Co., 1233 Broadway; Phone James 2165.

MAKES YOU SLEEP

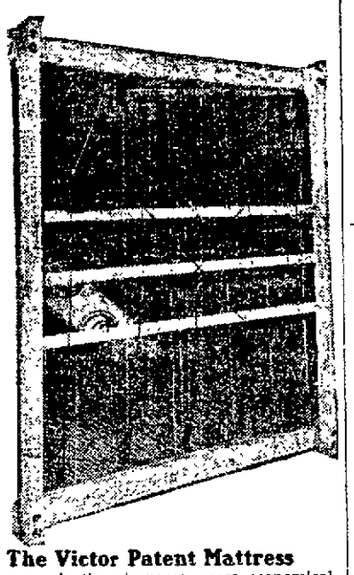

The Victor Patent Mattress

is the strongest, most economical, most comfortable wire mattress made—a luxury at moderate cost. Sold by all furniture dealers. Patented and manufactured by the

WAKEFIELD MANF'G CO.

Manufacturers of mattresses and upholstery. Repair work done.

461-463 FOURTH ST., OAKLAND

MONEY LOANED

Liberal advances on Diamonds, Watches, Jewelry, etc. Money loaned on any proposition. Highest cash paid for old gold and silver.

Latest novelties in jewelry.

Private offices for ladies or gents.

1016 WASHINGTON ST.
Between 10th and 11th

THE PIONEER FRENCH BAKERY

LASSALLE BROS., Proprietors.

N. E. Cor. Tenth and Webster Streets.

Telephone White 855, Oakland.

First quality French bread delivered to all parts of Oakland, Berkeley and Alameda. Loaves made to order for parties.

ADVERTISEMENTS.

Don't You Know

THAT CAKES OR PASTRY OF ANY DESCRIPTION IF NOT MADE OF PURE INGREDIENTS ARE INJURIOUS TO YOUR SYSTEM? THAT'S WHY MANY DO THEIR OWN BAKING. IT IS NOT NECESSARY IF YOU EAT OUR CAKES AND PASTRY—LIKEWISE OUR BREAD. WE USE ABSOLUTELY THE HIGHEST GRADE OF ARTICLES IN MAKING IT—THAT'S WHY WE HAVE SO MANY PATRONS.

IMPERIAL HOME BAKERY

T. DORGAN, Prop.

541 ELEVENTH STREET, COR. CLAY Phone John 181

968 CASTRO STREET, COR. TENTH Phone James 606

MONDAY B TUESDAY A WEDNESDAY Y THURSDAY C FRIDAY I SATURDAY T SUNDAY Y

Daily companion of all good cooks

No Bakeday Blues

Full Gluten Flour

All grocers

Did You Know About RUSSIA

That if the Tsar wishes to talk to all his subjects he would have to speak forty different languages.

THAT IT OCCUPIES ONE-SEVENTH OF THE ENTIRE LAND SURFACE OF OUR GLOBE

That nearly 100,000 laborers perished in one short year in the building of St. Petersburg.

33,165

questions about all countries of the globe answered in

STODDARD'S LECTURES

PLEASE CUT OUT AND MAIL TO
John L. Stoddard's Lecture Bureau
Care TRIBUNE OFFICE,
Oakland, Cal.

Without cost to me, please send booklet containing specimen pages of Stoddard's beautiful illustrated travel lectures, also office and plan of easy payment.

Name .....

Address .....

OAKLAND TRIBUNE
Tribune Publishing Company. William E. Dargie, President.

The Crux of the Race Issue

The Louisville Courier-Journal says the Republican platform raises "the race issue." Just so; the Democrats of the South have been hungering for a race issue ever since President Roosevelt declined to hand over to them the Federal patronage in the South. They have been suffering with bile on the stomach ever since Booker Washing on dined informally at the White House. This was adding insult to injury.

But the so-called "race issue" is loaded with kickback. It is not the safest thing in the world to monkey with. If we examine the Republican platform closely we observe that it goes no further than declaring that the South must either let the negro vote or lose the representation in Congress and the Electoral College it now has on the basis of the disfranchised negro population.

What's wrong about that? Isn't it fair play? Isn't it in accordance with the letter of the Constitution? The South desires to use the negro as a political asset while denying him the rights of citizenship. The Republican platform declares that this will no longer be permitted. It is injustice alike to the Southern negro and the Northern white man because it deprives the one of his franchise and reduces the political power of the other. The South is merely notified that it cannot count the negro out in elections and count him in when it comes to apportioning representation. Under the present system a white man's vote in Mississippi or South Carolina counts for more than the votes of two white men in Kansas or Nebraska.

That's "the race issue" in a nut hell. Well, the Republican party is prepared to fight it out

---

The Visalia Times thinks it strange that Speaker Cannon, a native of North Carolina, should be a popular Republican. Not at all all Many leading Republicans were born in the South Senator Hawley of Connecticut is a native of North Carolina, Senator Dolliver of Iowa was born in Virginia and Senator Cullom of Illinois first saw the light in Old Kentucky. Congressman Lacey of Iowa is also a Virginian by birth. Ninian W. Edwards, Lincoln's political mentor, was a Virginian and John R. Speed, his devoted friend and supporter, was a Kentuckian. David Davis and Senator and Governor Kirkwood were from Maryland, and Richard J. Oglesby, Richard W. Thompson and James G Blaney came from Kentucky. The anti-slavery sentiment of the Old Northwest was largely due to the influence of men who were bred in the South and were thus familiar with the social and economic evils that resulted from slavery

---

The Fourth of July has begun to claim victims in advance. Every year more people are killed and injured celebrating Independence Day than Washington's army lost in any battle during the Revolution. When will the American people learn to celebrate their National anniversary in a sane and orderly manner?

A Coroner's jury in New York has found the officers of the steamboat Slocum guilty of manslaughter, but this amounts to no more than a recommendation that they be prosecuted for that crime. Punishment is yet to come. Such horrors as the burning of the Slocum will be less frequent when a trial court actually punishes those responsible for their occurrence.

"The Chicago convention was a Roosevelt ratification meeting," says a Democratic contemporary. It was only a preliminary rally, brother; the real ratification meeting will take place next November when the voters gather at the polls. It will be what the boys call "a corker."

There is still a great many people in this country who believe Grover Cleveland is stronger than his party. Some of them are men who have been opposed to him in all his campaigns, among them being John R McLean of the Cincinnati Enquirer, who calls Cleveland a ——— old rhinoceros but says he is the strongest man in the Democratic party before the people. This unwilling tribute is calculated to make the ex-President smile. By the way, it is not Cleveland's smallest claim to consideration that he has compelled the respect of his enemies.

The American Consul at Rouen has forwarded to the State Department the following statement about a new variety of potato now being propogated in France.

"The French National Society of Agriculture has recently had its attention called to a new potato which some French journals say will not only play an important role in agriculture, but will supplant the Irish potato The technical name of the new vegetable is Solanum commersonii, but it is now beginning to be called the Uruguay Irish potato, as it comes from the banks of the Mercedes river in Uruguay. The yield is said to be enormous, and it appears to be immune from any disease. This potato is cultivated like the common vegetable of that name, or, at least, has been so cultivated in the trials made in France since 1901."

The Agricultural Department will take steps to introduce the new tuber, and California should be among the first States to give it a trial.

Judge Gray emphatically declares that he is not a candidate for the nomination but favors Judge Parker. Evidently the Delaware jurist prefers sitting in a mourner's carriage to riding in the hearse.

"It is notable that not one of the political prophets is willing to stake his reputation on a prediction as to what the convention at St. Louis will do," says the Portland Telegram. Quite true, but you will remember that Grant said the Democrats could be depended on to blunder at the right time.

Whenever a great battle becomes imminent General Kuropatkin appears to have pressing business in the rear and takes his army with him for fear of accidents during his absence from the front.

The Impending Crisis in England

The threat of Premier Balfour to appeal to the country in case the ministry is not better treated in future divisions in the Commons has been followed by a disruption of the Liberal Union Club in London, an organization composed of influential men in the Tory and Liberal-Unionist ranks The majority decided to follow Chamberlain, while a minority withdrew and organized the Liberal-Unionist Free Trade Club. This is one of many evidences of the readjustment of the old parties in England preparatory to a new alignment on the tariff issue. The Balfour ministry is sustained now by Chamberlain's influence, but it is slowly disintegrating because its supports are being worn away by a contention which absorbs public attention, but in which it refuses to take part and which it refuses to allow brought to the fore in Parliament. The issue of protection versus free trade is being fought out everywhere but in the House of Commons, which is for the present assuming merely administrative functions. By refusing to let the tariff issue be pressed in Parliament the Balfour ministry is enabled to retain the reins of government, for the reason that it declines to present any measure which will align the Commons in accordance with their economic theories. By holding off divisions on vital questions the government manages to stave off forced dissolution But this policy of inaction and indefiniteness as to the future is naturally creating lack of interest in Parliamentary proceedings and a lessening of loyalty to the administration. Ostensibly the Balfour ministry represents the old order, in reality it is in sympathy with Chamberlain's tariff views, but is afraid to put the issue to the test at this time. It is playing a waiting game in the hope that the Chamberlain movement will develop greater strength.

A Mexican safe-cracker's fondness for drink caused his capture and the recovery of part of the proceeds of his latest robbery. Here is another lesson on the evils of intemperance.

If the Baltic fleet does not sail very soon it promises to destroy itself in the harbor. Its latest casualties are a submarine-boat sunk at anchor and a battleship rammed by another. Thus the horrors of war are being carried to the doors of the Russian capital.

It would have been better for the wedding guest in Texas who shot the groom's best man if some ancient mariner had held him with his glittering eye while the function was being celebrated. However, the incident should be a warning for Texas men to take out accident policies when they are invited to stand up with contracting couples at a wedding.

LOOKING TO THE FUTURE

With the action of the Congressional Committee yesterday, there is nothing now that can possibly occur that will prevent the triumphant nomination and election of State Senator Joseph R. Knowland to the position of Congressman from this district. Of course, some victim will be selected on the Democratic side to "contest" with Mr. Knowland, but whoever he may be he will cut no figure in the election. Nothing is more certain than that the Alameda man will be sent to the House of Representatives, and if the people of the Third district are wise they will keep him there term after term, as sensible districts do in the East, until he shall have acquired large influence and prestige merely because of the continuity of his service, if for nothing else. In too many California districts a notion seems to prevail that a change must be made every year in order to give aspiring politicians a chance at the honor. But there is no surer way for people to deprive themselves of influence at Washington than by these constant changes. The brightest men in the world can accomplish nothing when such changes are made, whereas the mediocre man after several terms of services comes to wield a large influence and is able to do more than any newcomer no matter how brilliant.—Alameda Encinal.

AN EXAMPLE FOR FARMERS

An interesting biographical sketch of W. F. Herrin, head of the Southern Pacific department of law and political science, is published by the OAKLAND TRIBUNE.

It appears from this that Mr. Herrin is the son of an Oregon farmer and a graduate of the Agricultural College of that State, though few Californians may have taken him for a farmer He must have broken away from the plow at an early age, for when twenty-one he was practicing law in San Francisco.

Here again we have an illustration of the deplorable tendency of young men to leave the plow and engage in the hand-to-hand struggle for bread in over-crowded cities Had Mr. Herrin staid on the farm in Oregon he would not today be prematurely rich at the age of fifty, and burdened with the cares of corporations and of government

Stick to the farm, boys, and be healthy, happy and wise.—Sacramento Bee

---

Hints for the Ladies.

Elbow sleeves have attachments of the angel variety.

A princesse has the fullness shirred in girdle fashion

Antique linen laces and their imitations are in high favor.

Parasol handles are enameled in a like or contrasting color.

A touch of geranium pink is adorable on a black and white checked silk

Light shades of tan gray and pink are seen more frequently than white

Flowered chiffons make up charmingly in the princess style, with shirred girdle effect.

Triple ounce effect in skirts serve for tailor-mades as well as for dainty lace dresses.

High girdles, quite defining the waist line, are features of the handsomest afternoon and evening dresses.

Parasols do not curve down so deeply as those of last year—probably out of consideration for the big dress hats.

Summer fans on the Japanese order carry out the colors of gown materials.

Pointed trains are entirely out of date, the round effect alone being fashionable.

An original white taffeta is sprinkled with little ovals in a pale chocolate shade

Fichus are finished past in front with a soft loop of knot of the material, but without the long ends worn heretofore

Gunmetal silk is one of the fashionable materials for dowagers this season. When shot with white and trimmed with rich white lace it makes an imposing costume. A smart parasol for use with a gunmetal frock has for the top of its handle an elephant's head, carved from soft gray wood, with tucks of real ivory.

SOME PASSING JESTS

NOT A SURE TEST.

Mamma—I am sure, Miranda, that Harold thinks as much of you as ever. He still eats your cooking, doesn't he?

Young Wife—Yes but I'm afraid, mamma, he does it now from a sense of duty.—Chicago Tribune.

INDEPENDENT EDITOR.

"Sir," wrote an angry subscriber to a provincial journal, "I don't want your paper any longer" To which the editor replied "I wouldn't make it any longer if you did"—London Globe

METHOD IN HIS MADNESS.

"Do you mean to tell me that you expect to sell that yellow dog for $5? You ought to be glad to give him away." "Well," answered Erastus Pinkley, "I'd be glad to give 'im away, but dar ain't no use o' tryin' But if I ask $5 foh 'im maybe I kin keep droppin' de price until somebody thinks he done got a bargain for two bits."—Washington Star.

USED TO IT.

Tommy was visiting a neighbor's. At dinner the hostess apologized to him because the table linen was soiled at his place.

"Oh, that's nothing," he assured her promptly. "Ours is worse'n that at home."—Brooklyn Life.

REMARKABLE.

He—This is leap year—and nearly half gone.

She—Yes—what of it?

He—Not a single girl in this whole town has treated me to ice cream yet —Cincinnati Commercial Tribune.

THE MONEY MICROBE.

We know there's no money in microbes,
But there's money in microbes, they say,
And the doctors propose disinfection
The wicked intruders to slay.

We've cholera, consumption and typhoid
On Saturday night with our pay,
But now they'll use formic-anhydrous
To drive the destroyer away.

From dollar to dime the bacillus
In terror and anger will flee,
And we need not refuse the good money
That's coming to you and to me.

TEA

Tea is like poetry; also like eggs; a little bit like woman herself. There is no middling.

Chips From Other Blocks

A correspondence school is suing one of its pupils for failure to pay his tuition The school should add to its curriculum a course in money saving and debt paying.

It is now possible to come from Liverpool to New York for $8.45. This removes the last excuse anybody can have for remaining in Liverpool.—New York World.

While baggagemen at the Kansas Union Depot were throwing a trunk the other day it exploded, wounding several persons. All great reforms, however, begin with bloodshed.—Chicago Tribune.

People who think that a political convention should be second cousin to a prize fight are advised to pack their grips for St. Louis.—Chicago News

New York World: In all matters pertaining to the protection of human life we Americans have a great gift of hindsight.

Philadelphia Evening Telegraph: Indian Territory will be instructed for Parker. This dispels the belief that all the Indians were supporting Bryan or Hearst.

Philadelphia North American Kuropatkin goes to bed at midnight and gets up at 7 o'clock in the morning. This effectually disposes of the canard to the effect that he sleeps all the time.

Washington Times: They have invited Raisuli to exhibit himself at St. Louis, but the brigand refused. He was probably afraid he would have to use up all his surplus wealth in paying board bills.

Chicago News A new counterfeit $100 bill is in circulation Be careful of your change.

New York World: When those Colorado affairs take place in China, they call 'em Boxer uprisings.

New York Evening Sun: They say that Woodruff would add to Roosevelt's strength if nominated for Governor. We should be able to estimate the value of the fancy waistcoat in practical politics.

Camden (N. J.) Post-Telegram. If beef continues to go up it will soon be able to jump over the moon.

Philadelphia Press: The rise of the elevator strike will depress business.

Philadelphia Ledger: The movement to have a "sane" Fourth of July, which was started recently in Chicago, is a failure. What kind of a place is that, anyway, to start sane things?

New York Tribune: How many more General Slocums are there in New York's excursion fleet? That is a question to which the public demands explicit answer.

Newark News: Mr. Cleveland is putting his fishing tackle in order just as if he expected nothing unusual to happen this summer.

The Tsar might send those letters back, according to the Washington Post's suggestion, with Kishineff stricken out and Cripple Creek interlined.—The Monitor.

Obviously, the good and sufficient reason why Mr. Fairbanks did not worry about the nomination was that there never was any need to worry.—Chicago News.

All this criticism against the silence of Judge Parker is uncalled for. There is no reason why a man cannot be a prospective candidate without talking.

"TOO MANY CHILDREN."

To the Editor of the World. We are poor but respectable people, trying to get along and to live honestly, but because we have seven children, ranging in age from one to ten years, we are unable to live longer at our present address.

No matter where we go it is the same story, "Too many children." Where to look for rooms I don't really know.

What in the world are people going to do with their little ones If it keeps on like this there won't be any agents in the city who will receive children in their houses. I am sure if the World were to take up the cause of these poor people who are trying hard to raise families, something could be done. I have read your paper for years and know that it can do wonders for the poor and oppressed. Mrs. J. S. Flanagan.—New York World.

J. T. Moran
To the Men of Alameda County

DURING THE PAST THREE MONTHS WE HAVE SOLD THOUSANDS OF STYLISH SUITS AT $15.00, $12.50 and $10.00. WE NOW OFFER THE SAME SUITS AT

$7.95

THERE IS NOT YOUR SIZE IN EVERY PATTERN, BUT THERE IS AN EXACT FIT FOR YOU IN SOME GOOD, NEW PATTERN, BECAUSE ALL THE PATTERNS ARE NEW AND GOOD.

LOOK AT THESE SUITS IN THE WINDOW; NOTE THE STYLE AS SHOWN IN EVERY DETAIL; EXAMINE THE QUALITY, AND IF YOU BOUGHT A SUIT HERE FOR $12.50 IN THE HEIGHT OF THE SEASON, SEE IF THESE $7.95 SPECIALS ARE NOT THE SAME.

Make an Early Choice

—THEY'LL NOT WAIT FOR YOU AT THIS PRICE.

J. T. MORAN
Oakland's Leading Clothier

1017 BROADWAY
Corner Eleventh Street

POINTED PARAGRAPHS.

Lucky anglers should order their fish in advance.

Some circulars are so-called because they are not on the square.

A wise wife conceals nothing from her husband—except her own faults.

It is up to a man to mend his ways when he stumbles over obstacles.

When the bunco man builds an air castle he uses sand and gold bricks.

A wife provides for the inner man, and a husband provides for the outer woman.

A woman proceeds to monopolize the conversation, then wonders why a man has nothing to say.

It is still a question whether things are wicked because they are nice or nice because they are wicked.

A man may take a day off to celebrate his birthday, but a woman takes a year off and doesn't celebrate at all. —Chicago News.

For Over Fifty Years

Mrs. Winslow's Soothing Syrup has been used for children teething. It soothes the child, softens the gums, allays all pain, cures wind colic and is the best remedy for diarrhoea. 25 cents.

Barnyard Wisdom.

Said the rooster in the barnyard
To the rooster on the vane
"I'm a mighty knowing fellow
At predicting when 'twill rain.

"For I cast my eye upon you
And observe which way it blows,
Then I rouse the farmer's family
With my most sagacious crows."

So, to gain a reputation,
And to quaff of fortune's cup,
You will find the plan a good one—
Have a friend that's higher up.
—Life.

THE GOSPEL TRAIN.

Conductor Winship will have full charge of the Republican train for Chicago. All genuine roughrider hats must bear the chalk mark of Winship to insure the genuineness The delegates are requested to shake hands with the engine driver on leaving the train. That is part of the administration's policy. A pleasant journey to the delegates As they sing down on the old plantation.—

The gospel train am movin';
Prepar' to get on board.
—Boston Herald.

CALIFORNIA WHEATINE
"is honest"
Made in California.
2 lb. packages.
All high-class grocers.

FLORAL DESIGNS THE LARGEST ASSORTMENT IN OAKLAND
COR. CLAY & 14th PHONE MAIN 1098 GILL'S FLORAL DEPOT

AMUSEMENTS.

Ye Liberty Playhouse
Phone Main 73.
Introducing Bishop's Revolving Stage (patented).
SUMMER PRICES
25c and 50c
Matinee every Saturday.

BISHOP'S COMPANY OF PLAYERS
THIS WEEK
THE BEST OF STANDARD DRAMA
"The Silver King"
NEXT WEEK Commencing Fourth of July Matinee—"SHENANDOAH"
Matinee "Special" this week will be a 25c fire-cracker box of Standeford's choice candies.

SHELL MOUND PARK, Berkeley, MONDAY, July 4, 1904—Twenty-third annual gathering and games. Scottish Thistle Club The greatest exhibition of Scottish and other sports ever before witnessed on this Coast, participated in by the greatest athletes of the world; games for all nationalities, open to all comers, introduction of new features; three thousand dollars in cash prizes, besides handsome and costly medals for amateur events don't fail to witness the great Irish jig and reel and cakewalk contests, the amusing obstruction, three-legged and sack races, beautiful and picturesque Highland dancing by expert men and children, exciting bicycle and foot races; great challenge tug-of-war—Clan Fraser vs Thistle Club special event for 3 P M. dancing in both pavilions throughout the entire day and night; magnificent display of fireworks in the evening. let everybody come; music by first-class bands and corps of pipers; admission to the Park, adults (day) 50 cents, (night) 25 cents, children (day) 15 cents, (night) 10 cents, parties in Highland costume admitted to park free, great Highland welcome to all GEORGE W PATERSON Royal Chief A E CARLISLE, Recorder

NOVELTY THEATRE
Broadway, bet. Eleventh and Twelfth Sts.
TONY LUBELSKI, Pres. and Mgr.
WEEK BEGINNING MONDAY JUNE 27
Another grand vaudeville bill Extra change of program Matinee daily, at least two evening performances. Children admitted to 5c at matinees

BELL THEATRE
San Pablo Avenue, Opp. Plaza
WEEK COMMENCING JUNE 27.
Complete change of bill every Monday. Extra shows Saturday, Sundays and holidays Daily matinee at 3 15 p m Evening performances at 7 45 and 9 o'clock Admission, 10 cents No extras Children 5c at matinees.

EMPIRE THEATRE
Twelfth St. Near Broadway.
Joseph Muller, Resident Manager
HIGH CLASS VAUDEVILLE
Admission, 10c Children, 5c Matinee daily at 3.15 Evening performances at 7 45 and 9 o'clock.

SEE OUR NEW STOCK OF LATEST DESIGN WALL PAPER
JUST ARRIVED FROM THE EAST
L. N. COBBLEDICK & BROS. INC.
401 TWELFTH STREET
FRESCOING, PAPERING, TINTING AND ALL INTERIOR DECORATIONS.

Loher's Market Will Be Closed ALL DAY MONDAY, July 4th
WE ARE GOING TO TAKE PART IN OAKLAND'S MONSTER PARADE.
GEO. T. LOHER
FRESH MEATS AND DELICACIES
Phone Main 1001 221 San Pablo Avenue
A POT OF MRS. LOHR'S BOSTON BAKED BEANS AND BROWN BREAD WILL TIDE YOU OVER VERY NICELY. ORDER SATURDAY.

THE DAYLIGHT STORE

H. C. Capwell Co.
THE LACE HOUSE
12TH AND WASHINGTON STS.

EQUIPOSE WAISTS
Combine all the stylishness of the most up-to-date corsets with perfect comfort They assist in building up health and take the weight from the waist putting it on the shoulders where it belongs
Prices $1 75 to $3 00

Silk Shirt Waist Suits
Special at $12.50

A month ago these suits would have sold for $17 50 and $20 00, and they are worth it There are not more than thirty of them, they are made stylishly and well, of prettily checked and striped taffeta

The colors are browns blues and black and white They are on display in the windows and stand solely on their merits An early choice is desirable

Outing Things for the Children
—just a few hints.

Useful Overalls

Boys' combination overalls made of strong gingham in fine blue and white check sizes 1½ to 8 years 60c

Plain overalls 40c, 45c

Girls' overalls sensibly designed and strongly stitched material used is denim with neat red trimming sizes 1½ to 10 years . 50c

Children's Rompers made of prettily figured galatea piped with red dark or light shades cover all over—save much work to mothers . 75c

Boys' Belts

Patent leather belts sizes 24 to 34 inches price 25c

Patent leather belts red and black—large size for children's Russian dresses 35c

Buster Brown belts in black red and brown 35c and 50c

Boys' Sweaters

—all wool for ages from 6 to 12 years plain, colors or stripes desirable useful neat $1 00

Better grades up to $2 25

—and of the many good things in Children's Dresses we told you in our last store talk

Best Grades of Madras Gingham 10c yd
32 inches wide
—at half price
This is the genuine 20c value in this season's pattern

Sample Shirt Waist Sets

On display in the notion department is a complete line of drummers samples of jeweled and ornamental shirt waist sets They are of the finest make and are made to sell others by The variety is large the settings most brilliant and the workmanship perfect
Prices are 65c 75c and up to $2 75
—just one-half their value

Bright New Ribbons
—an idea or two from a full department
A brocaded fancy satin taffeta ribbon in solid colors—the new shades of course Some of the patterns are conventional others are not but all are pretty its 4 inches wide and priced 35c yard
A very fine taffeta ribbon with satin striped edge, rich colors 4 inches wide and the newest things for Fifth Avenue bows 45c yard
New Dresden ribbons all silk designs of American beauty roses moss roses, etc in bright or subdued effect satin finished edge, 5 inches wide 50c yard
Satin taffeta ribbon with gold embroidered dots and gold hair striped edge, 4 inches wide all colors 40c yard
We tie your bows free when ribbons are bought here

LATEST FROM POLITICAL BATTLEFIELD.

Simpson to Succeed Senator Knowland—Easy Victory Claimed for Parker at St. Louis—Betting on Cleveland.

Tomorrow the Republican Committee of the Third Congressional District will meet and canvass the names of the delegates presented for appointment from the precincts outside the incorporated cities Very likely the appointments will be made then and there

There was a conference in Alameda last night over the question of a successor to Mr Knowland as State Senator It was decided that City Attorney W M Simpson should be given the general support for that place and that J Clem Bates present Assemblyman from Alameda should again be returned R B Tappan has announced himself as a candidate for State Senator but it is not believed that he will enforce it

A dispatch from Seattle says the Washington delegation will vote as a unit on the first ballot for William R Hearst

In San Francisco the rival factions in the Union Labor party are preparing for a spirited fight in the Congressional primary

In Maine the Republicans have declared for the reciprocity of Blaine Arthur Harrison McKinley and Dingley

The list of speakers for the big Roosevelt and Fairbanks ratification meeting at the Alhambra Theater in San Francisco next Wednesday night includes Senator Perkins George A Knight Samuel M Shortridge John F Dare Henry C Dibble E I Wolfard Carey Van Fleet Senator Wolfard will preside It was at first intended that General George Stoneman of the State Committee should preside but he has yielded to the solicitation of Republicans in the South and accepted an invitation to attend the banquet in Los Angeles in honor of the fiftieth anniversary of the birth of the Republican party

Jackson Hatch of San Jose is understood to be after the Democratic Congressional nomination in the Fifth district

TARPEY FOR COMMITTEEMAN.

Delmas Will Go on the Platform and Resolutions Committee

GREEN RIVER Wyo June 30 — The California and Nevada delegations arrived at Ogden at 4 p m yesterday and a half hour was given the delegates in order that they might see the town Though Utah delegates and alternates were not ready to leave with the California and Nevada delegation they will leave Friday and will have fifteen in their crowd The delegates are now having a splendid time Joseph Simons occasionally makes a large bucket of punch and is constantly very popular with the ladies when he passes ice cold drinks with the thermometer at 00 degrees in the shade Chairman Tarpey today appointed the following committees pursuant to a resolution passed by the delegation on the 4th instant—Reception—Senator J S Sanford chairman Martin C Marsh Henry Brickley R H DeWitt W H McGee R T Garner John H Hicks L H Mooser Entertainment—Judge A I McSorley chairman J M Donald T C Butler W E Shepherd Joseph Simons E I Coffey Martin Betkouski and P C Cohn

The gentlemen composing these committees are now making preparations to see that all people calling at California headquarters at the Jefferson Hotel St Louis are properly received and entertained The selection of other committees will not be made until after the delegation reaches St Louis It is generally conceded that the entire delegation will be unanimous in requesting D M Delmas to accept the Committeeship on Platform and Resolutions M F Tarpey will be selected National Committeeman by unanimous vote The positions sought after are Committee to Notify President Committee to Notify Vice President Committees on Credentials Rules and Order of Business The delegates will doubtless soon make their wishes known as to committee preferences

OXNARD VISITS ROOSEVELT

Has a Long Talk with the President at White House

WASHINGTON June 30—Henry T Oxnard the beet sugar magnate who expects to succeed Frank P Bard as Senator from California had a long talk with President Roosevelt yesterday The fact that he was able to obtain an audience with the President shows that he is in high favor with the administration Three days ago the President announced that he would receive no visitors during this week except those who have important business to discuss

Senator Bard was a frequent visitor at the White House last winter and Senator Perkins called there frequently

Mr Oxnard said

Yes I expect to be a candidate for United States Senator from California if the Republicans elect the next Legislature and I am confident they will be in control I have been a business man all my life and have been unable to get around among the people of my State as I hope to do from now on It will be my purpose and pleasure to become better acquainted with the people so that they may know something about me and decide whether they think I am competent to represent them"

BIG CLAIMS FOR PARKER

His Supporters Figure Out an Easy Victory for Him

(San Francisco Call Special)

ST LOUIS June 30—It would seem that there is no doubt about Judge Parker's nomination among his friends His apparent strength in the Democratic National Convention with all the States that have favorite sons voting for them is understood here to be

Alaska 6 Alabama 9 Arkansas 18 Colorado 6 Connecticut 14 District of Columbia 6 Florida 7 Georgia 26 Indiana 30 Kansas 9 Kentucky 26 Louisiana 18 Maine 12 Michigan 28 Minnesota 13 Montana 6 New Hampshire 8 New Jersey 24 New York 78 North Carolina 14 Ohio 46 Oregon 8 Pennsylvania 68 South Carolina 18 Tennessee 4 Texas 36 Vermont 8 Virginia 24 Washington 10 Total 624

This list does not include the full conservative strength of the convention by 130 votes It excludes from the Parker column the six votes of Delaware which will be cast for Judge Gray although he is personally in favor of Judge Parker It takes no account of the sixteen votes of Maryland and fourteen of West Virginia which are supposed to be held by Gorman although Senator Gorman says he is not opposing Parker It does not take into account the twelve votes from Massachusetts which are instructed for Olney yet it is said Massachusetts will support Parker on second ballot if not on the first It leaves out thirty six votes for Senator Cockrell in Missouri though in all probability Parker will get them on the second ballot It does not take in the twenty six votes of Wisconsin which are instructed for Wall but which are conservative and are relied on for Parker at the proper time

The theory of the Parker men is that their candidate will get not only the 624 votes given in the total but the votes controlled by Gray Olney Gorman Cockrell and Wall which will make his total vote 94 or eighty seven more than the necessary two thirds

The Parker tide is rising higher and higher in the West The Illinois delegation which is instructed to vote for Hearst is seeking some way of escaping these instructions so that it can solidly vote for Parker on the first ballot

Parker's friends were first on the ground here Representative John Sharp Williams one of the delegates at large from Mississippi and at the head of an instructed Parker delegation says no doubt there will be a landslide to the New York nominee

MONEY ON CLEVELAND

Wall Street Betting He Will Be Nominated at St Louis

NEW YORK June 30—Wall street is beginning to take an interest in the national political situation In the dullness which has seized stock speculation interest in market developments has given place to discussion as to the Democratic nominee at the St Louis convention Yesterday the prevailing differences of opinion found expression in the curb market where a score or more of bets were made

Grover Cleveland's name appeared with surprising persistency in the terms of the wagers There is at least $15 000 waiting to be wagered at odds of 6 to 5 that he will be the Democratic nominee Those who differ on the point have returned the winning to concede only 6 to 5 that Cleveland will not be named

Six or seven bets were made indicating that in the event of Cleveland's nomination it was an even chance between him and Roosevelt C M Minthesnemer said he had $ 0 000 to wager that Cleveland would defeat Roosevelt in case the former were nominated and consented to run A customer of Stern berger Stern & Co placed $400 even money on Roosevelt against Cleveland W C Moore a curb broker bet $100 even with Louis Heineman on Cleveland Another interesting bet was $100 even that either McClellan or Cleveland would be the nominee

One of the matters most commented upon in the financial district was the force of the Cleveland boom The warehouses had it that the ticket would be Cleveland and Francis

REPORT DENIED

NEW YORK June 30—The Morning Post's correspondent telegraphs according to a World dispatch from London contradicting the report that War Correspondent E F Knight of the Post staff was killed recently

Head Piece is Wrong

when one forgets Suppose you stop that by feeding the Brain properly on

Grape-Nuts

10 days trial will demonstrate the truth

"There's a Reason"

NOT READY TO BATTLE.

Russian Paper Does Not Believe There Will Be Big Fight.

ST PETERSBURG June 30 12 50 p m—The Russky Invalid the army organ is the most noticeable significant exception to the popular belief that a great battle is imminent

It gives room to intimation that it is General Kuropatkin's purpose to fall back and not to risk conclusions but sees in the developments of June 26th and 27th evidence that the Japanese themselves do not contemplate a decisive engagement The paper also expresses the opinion that the massing of armies in the direction of Hai Cheng and Siu Yen is for the purpose of assuring the Japanese occupation of the whole of the Liao Tung peninsula and control of the railroad for an advance on Liao Yang at the end of the rainy season which together with the siege of Port Arthur it regards as the first stage of the Japanese campaign

The Russky Invalid therefore considers that the movements from Feng Wang Cheng toward Liao Yang are merely a demonstrative menace against the Russian line of communication north of Liao Yang

The army organ attempts to clear up the discrepancies in the topography of the theater of operations due to the apparent confusion of Chinese names and foreign maps especially regarding the three passes mentioned in General Kuropatkin's last official dispatch Mo Tien pass it says is fifty miles from Liao Yang and directly on the Feng Wang Cheng road

The Fen Shui pass it adds is north of Mo Tien pass and 47 miles from Liao Yang on the Feng Wang Cheng Liao Yang high road Dalin which the organ explains the Japanese call Fen Shui pass is twenty five miles from Hai Cheng All three passes it is further pointed out cross the Fen Shui Ling range The first two are only ten miles apart Mo Tien and Da passes are forty miles apart through a very difficult country

Dalin is twenty five miles from Chipplin pass one leading to Siu Yen and Hai Cheng and the other to Tai Tche Kiao and Kin Chou The distance between the two groups of passes is invoked in support of the view that General Kuroki does not intend to make a frontal attack on Liao Yang from the Feng Wang Cheng road since the Siu Yen army would be unable to afford him proper support

The whole Tenth army corps reached Liao Yang June 27th

BENEFIT TO POLICE OFFICER.

The benefit in behalf of Patrolman Jimmy Drew at the Bell Theater will be given tomorrow There will be two shows in the afternoon one at 2 30 o clock and the other at 3 o clock

The tickets already sold will net the disabled policeman more than $400 All of the tickets out have not yet been heard from and it is thought that this amount may be considerably swelled

The sick patrolman is making a gallant fight for life at the Providence Hospital He has undergone two operations and is not in the best condition but his friends hope for more favorable reports

COLEMAN ESTATE IS FINALLY DISTRIBUTED

The final distribution of moneys amounting to $6 857 10 left in the hands of Johanna Dwyer administratrix of the estate of the late James I Coleman was ordered distributed this morning by Judge Greene as follows To Johanna Dwyer a sister of 1836 Thirteenth avenue one third to Ellen Broderick a sister of 1274 Thirteenth avenue one third to Helen Coleman Hall Coleman O'Connor Hall an Coleman McCarthy and Anna Coleman Blake nieces and nephew of deceased residing at Silverbow Montana one twelfth each

PLENTY OF APPLICANTS

NEW YORK June 30 A great rush of applicants for positions in the new department of licenses which has supervision of employment agencies has caused new records to be hung up by the municipal civil service commission

Sixteen inspectors are to be appointed and there were exactly 100 applicants Five hundred went away discouraged but the others took the examination leaving one hundred strong for every job The salary is $1400 a year

BRINGS HIGH PRICE

NEW YORK June 30—A stradivarius violin once owned by Joseph Jean Bolt has been sold by his estate for $9000 It was purchased for $4 in 1827 after eighty years was found again while a well known dealer was on trial charged with having stolen the instrument

EDWARD VII HOMEWARD BOUND

KIEL June 30—King Edward started on his homeward voyage this morning aboard the royal yacht Victoria and Albert

Special Low Prices
In odds and ends of household goods Corner store H Schellhaas

The whiskey that touches the right spot every time is Jess Moore to be had from all first class dealers

CASTORIA.
Bears the Signature of Chas. H. Fletcher. The Kind You Have Always Bought

MEAT QUOTATIONS

Beef and Mutton lower, Veal, Pork and Lamb easier

Rib Steak	3 lbs. 25c
Beef Roast	8c
Beef to boil	5c, 6c and 7c
Round Steak	10c
Loin Steak	12½c
Porter House	15c
Mutton Chops	10c
Shoulder Lamb	6c
Legs Veal	11c
Legs Mutton	10c
Pork Steak	11c
Pork Roast	10c
Sausages	3 lbs for 25c
Prime Rib Roast	12½c

VINCENT'S MARKET
853 WASHINGTON ST.
Phone Main 161.

Walter S Mackay & Co
Furniture Nick-Nacks
After all it's the little pieces of furniture that give individuality to the home
TABOURETTES
ODD CHAIRS
HALL SEATS
CHINA RACKS
And a long list of other pieces which you will always find in abundance at our store and enjoy looking at these novelties and we will be pleased to show them to you

Mackay's
418-424 14th St. Oak

We are SPECIALISTS in the Painless Extraction of
TEETH
—Fifteen Years—

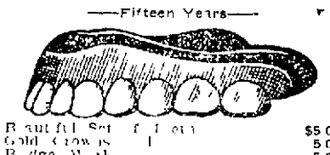

Beautiful Set of Teeth	$5 00
Gold Crowns	5 00
Bridge Work	5 00
Gold Fillings	1 00
Silver Fillings	50c

Have your work done where you can know your dentist
No students All work positively done by Dr Bowers or Dr Smith
UNIVERSITY DENTISTS
DR BOWERS or DR SMITH
10 Kearny St., San Francisco
Lady attendant Phone Red 1116
9 a m till 8 p m Largest and Best Office in City
Sundays 10 till 1

Guess what time the watch stopped SNow
The Contest closes June 30th.
Elegant Dueber - Hampton watches will be given to the lady or gent guessing nearest the time the watches stopped.
Come and guess
B. Lissner JEWELER
The Reliable Optician
1103 Washington Street
Near Twelfth Oakland

A Matter of Health
Modern scientific medicine recognizes (1) that disease is most frequently transmitted by dust and dirt (2) that the best method of getting rid of disease germs is by removing them (antiseptics) fumigations attempt to destroy them and have failed to kill them (antiseptics) fumigations attempt to destroy them and have failed to kill them (antiseptics) fumigations attempt to destroy them and have failed to kill

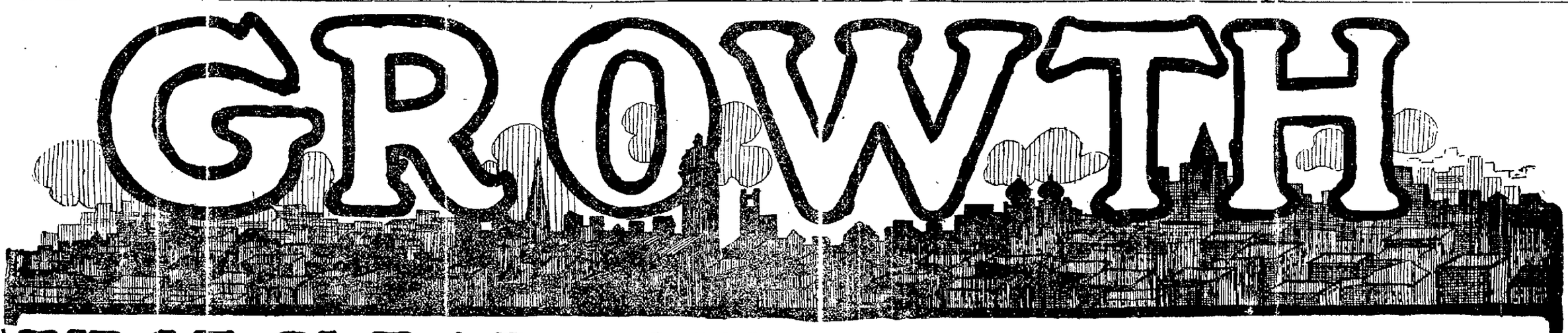

FIRST CLEARANCE SALE IN 20 YEARS

WEATHERED OAK

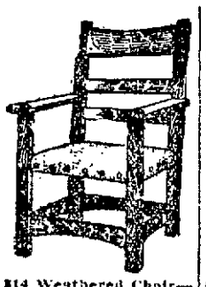

$14 Weathered Chair—Upholstered and covered with heavy leather. One of our high grade chairs at low prices. Cut to.... $9.50

$25 Round Table—36 inches across. Finished in weathered oak, with dull polish. Straight post legs, braced in Mission style $16.50

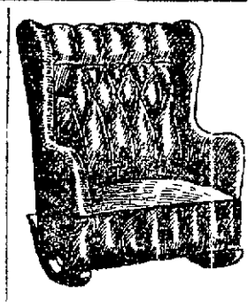

$55 Great Turkish Rocker—Upholstered all over, and covered all over with thick roan skin leather..... $32

YOU will never again be able to put furniture into your home at prices as low as we are now quoting in this great Clearance Sale. Our immense store has been packed for a week with eager buyers. Ask some of your friends who have been here. The credit and the cash prices of these sale goods are the same, and you are as welcome to the one system as the other.

Within two months this building will be nine stories high, with five stories of an annex, and a half million dollar new stock will be put upon its floors. This is the reason for these enormous clearance sale prices—GROWTH.

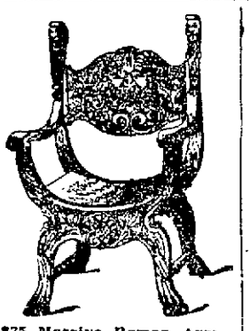

$35 Massive Roman Armchair—With strangely carved Germanic head on back panel. A great chair for library or den $19.75

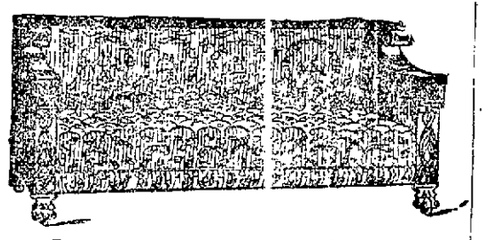

$35 Davenport—Mahogany finished, hand-carved and covered with beautiful Verona velours and corduroys..... $19.75

$40 QUICK MEAL STEEL RANGE—The scientific range of the 20th Century. Steel lined; big oven; coal or wood burner; with high shelf. Cut to.... $29.50

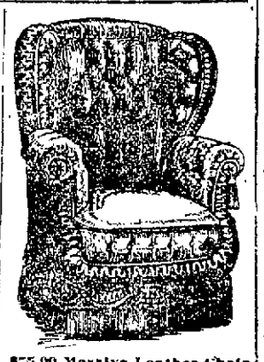

$75.00 Massive Leather Chair—Deep upholstering; finished in black leather. Cut to $42.50

CARPETS

TAPESTRY BRUSSELS—For parlor, bedroom, hall or stairs; good patterns and designs in two-tone reds and greens. By the yard, not laid 49c

BRUSSELS—Beautiful carpets, in elegant colorings of velvet richness. Rich rose floral's. Oriental designs; heavy tans. By the yard, sewed, lined and laid..... 87c

VELVET CARPETS—New carpets at a new price. Beautiful two-tone effects and rare tan floral's in delicate designs. A high pile velvet, but differently made from other velvets; this has the wear to it. It will last you for years. Sewed, lined and laid..... 95c

INLAID LINOLEUMS—In good business-like as well as more home-like patterns. The clance of a year for offices. By the square yard, laid $1.15

M. Friedman & Co.

"The Credit House." 233-235-237 Post Street.

The Biggest Furniture House on the Pacific Coast.

BEDS AND COUCHES

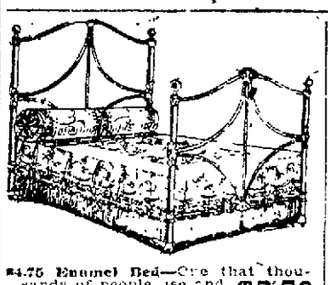

$4.75 Enamel Bed—One that thousands of people use and already a leader on our floors. Cut to..... $3.50

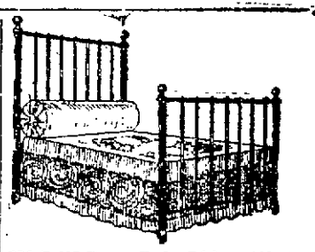

$30 Solid Brass Bed—Of beautifully lacquered gold finish and strongly made. Your chance for a brass bed.... $14.95

$4.85 Handy Couch—32 in. by 6 feet. Covered with good muslin and upholstered with strong springs. $3.25 Not including Portiere.

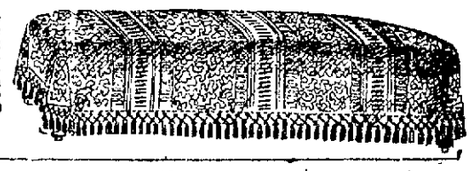

DRAPERIES

NOTTINGHAM LACE CURTAINS—500 pairs in novelty and floral styles; mostly white. A big bargain. Clearance price, per pair..95c

REAL ARABIAN LACE CURTAINS—Three yards long by 45 inches wide. Your choice of either tape or lace effects. A high-class drive. Good $3.50 values. Clearance price, per pair. $1.95

ROPE VALANCES—Suitable for door and archways. Eighteen inches deep; grill effects. Two lines to choose from:

$2.50 styles, clearance price, each.....$1.25

$3.25 styles, clearance price, each.....$1.75

HE TOOK HIS BOY.

Florist Frank Says Case of "Too Much Mother-in-law."

SAN FRANCISCO, June 30.—Theodore Frank, pursued by his young wife, Alfredia and his mother-in-law, Mrs. August H. Kind of 459 Geary street rushed into the Central Police station yesterday morning carrying his two-year-old son in his arms.

He complained to Sergeant Moffitt that his wife and mother-in-law were to leave yesterday morning for St. Louis, taking the boy with them. He had gone to his mother-in-law's rooms at 459 Geary street where his wife was living and had taken possession of the boy.

Mrs. Frank and Mrs. Holland insisted the sergeant that they were simply going to St. Louis on a visit and intended to return, after which a suit for divorce would be instituted and the custody of the child determined. The sergeant told them that he could not interfere in the father's right to have possession of his child.

Mrs. Frank demanded the return of the child, but Frank refused to part with him and the mother-in-law insisted that he should go to Attorney Louderback's office and have the question of possession settled.

"This woman is at the bottom of all the cause of all our troubles," said Frank. "I was married to her daughter two years ago. At that time I was a florist on Telegraph avenue, Oakland, and for a few months we lived happily together. Then came the mother-in-law and discord. Two weeks before the child's birth she compelled my wife to leave my home and we have not lived together since. She has threatened that she would get the child, he had wrecked me and had sent me behind the bars of San Quentin. I sold out my business about two years ago and have made every effort to get my wife to return to me but all in vain."

Mrs. Holland denied that she had done anything wrong. She accused Frank of neglecting to support his wife properly and said that was why she had advised her daughter to live with her.

By the time they had finished their explanations the train for the East had departed and they left the station with the intention of going to Attorney Louderback's office. Frank retained possession of the child.

MAGAZINES AND PERIODICALS.

Scribner's for July covers the usual general field. The cuts are excellent. Published by Charles Scribner & Son, New York. It is a very popular magazine.

McCLURE'S.

McClure's covers an unusually large scale of fact and fiction. The illustrations are unusually good. The list of contributors is not in the common run. Published by S. S. McClure Co., New York.

BOOKLOVER'S MAGAZINE.

This is one of the best issues the Booklovers has offered for a long time. Every one of the illustrations is thoroughly artistic and the wide field covered makes it of unregular interest. Published by The Literary Publishing Co., 1305 Walnut street Philadelphia.

THE STRAND.

The "Strand" devotes its July issue principally to fiction. The stories are fairly well written, but the cuts are very common place. Published by the International News Co., 83 to 85 Duane street New York.

PEARSON'S.

One of the most interesting subjects that has been handled by "Pearson's" for a long time is that regarding Th. Nast's cartoons. Also with this the magazine is filled with most interesting material. Published by Pearson Publishing Co., 220 Astor Place, New York.

RED BOOK.

The July issue of Red Book is devoted principally to short stories and fiction. The issue is interesting. Published by Red Book Corporation, 158 to 164 State street Chicago.

THE WORLD TODAY.

This is one of the best issues that has been sent out by this company. The cuts are thorough and excellent and furnish a wide range of topics. The frontispiece is devoted to the President and his four sons. Published by the World Today Company, Chicago.

AINSLEE'S.

This magazine does not offer anything unusual but contains good contributions from some of the best known authors. The paper used is poor and the magazine from a general survey seems to be cheapening. Published by Ainslee Magazine Co., 156 Fifth avenue, New York.

READER.

One of the principal offers in the "Reader" for July is Leopold Zangwill. Other contributors furnish interesting material. The issue could be improved upon. Published by the Bobbs-Merrill Co., Indianapolis, Ind.

SMART SET.

The Smart Set for July has its usual interesting, thrilling and realistic stories which never fail to entertain. Every page has sharp and pointed material and the magazine improves with each issue. Published by The S. S. Publishing Company, 452 Fifth avenue New York.

EVERYBODY'S.

Everybody's covers a good field in the July issue. Chapters one to nine of the serial story, "The Prodigal Son" by Hall Caine, are contained in this issue. Published by the Ridgway Thayer Co., Union Square, New York.

CENTURY.

The Century for July has its usual high-class material. It is devoted to history, ancient and modern, and also has many interesting contributions in the line of fiction. Published by The Century Co., Union Square, New York.

LESLIE'S.

This popular magazine is a splendid issue for July. It covers a wide range of subjects. Print good. Magazine is in thorough keeping with its usual standard. Published by Frank Leslie Publishing House, 141 Fifth avenue, New York.

HOUSEKEEPING.

"Good Housekeeping" for July devotes itself to home life and home advancement. The articles are all of value. Short stories are interspersed. Published by The Phelps Publishing Co., Springfield, Mass.

HARPER'S.

Harper's Weekly is profuse in illustrations as usual. Under "Comment," interesting notes covering a large field of the political and commercial subjects are handled intelligently. Published by Harper & Bros., New York.

LESLIE'S WEEKLY.

Leslie's Weekly as usual furnishes a wide range of subjects, covering everything from politics to athletics. The cuts are of an exceptional value. Editorially and under the head "People Talked About" the weekly seems to cover every field thoroughly and concisely. Published by The Judge Co., 225 Fourth avenue, New York.

THE OPEN COURT.

While all the material in this religious magazine is of high class the particular material of interest is that under the head "Our Postal Service," written by the editor, Dr. Paul Carus. The subject is handled strongly. The cuts are good and the magazine is issued in a thoroughly artistic style. Published by the Open Court Publishing Co., Chicago, Ill.

WESTERN FIELD.

This magazine for July is devoted to sports covering almost every field. The issue is thoroughly in every way. The cuts procured for the magazine are excellent and bear the imprint of hard work in obtaining them. As a whole the magazine is thorough. Published by Western Field, No. 1 Sutter street, San Francisco.

YOUTH'S COMPANION.

The main topic in the Youth's Companion for July is devoted to the recollections of President Harrison. The article is written by Major D. W. Halford, formerly his private secretary. Published by Perry Mason Co., Columbus avenue Boston, Mass.

MAGAZINE OF MYSTERIES.

The anniversary number of the Magazine of Mysteries is out. It is devoted to occult study. There are no cuts. The magazine seems to be well patronized. Published by New York Magazine of Mysteries.

MUSICAL LEADER.

Many very interesting subjects are discussed regarding music in the musical world in this month's Leader. The pages are devoted to musical art itself and every subject is most excellently handled. Published by The Musical Leader Publishing Co., 10 Dearborn street, Chicago.

COUNTRY GENTLEMAN.

Every article handled by the Country Gentleman contributors relative to farming in almost every State in the union is dealt with in a most scientific manner. Each item is to the point. Published by The Country Gentleman, Albany, New York.

MILLIONS TO BE EXPENDED.

SOUTHERN PACIFIC PLANS TO MAKE LARGE IMPROVEMENTS.

CHICAGO, June 30.—The management of the Harriman system of railroads has given orders for rails, equipment and power which will cost approximately $4,750,000. The largest item of expense is for 60,000 tons of steel rails weighing eighty pounds to the yard, which have been contracted for at $28 a ton, or a total of $1,680,000. The orders were placed with the Illinois Steel Company, the Tennessee Coal and Iron Company and the Carnegie Steel Company.

Of this order, 10,000 tons are for use on the Union Pacific, 10,000 tons on the Oregon Short Line, 20,000 tons on the Huston and Texas Central and 20,000 tons for the Southern Pacific lines. An effort was made by the management to obtain a reduction of the price but the steel companies held firm for $28 a ton despite the fact that they are delivering rails in foreign countries as low as $24 a ton. All new rails are required for renewal work and no new construction is contemplated.

Owing to the rapidly increasing output of the California oil fields at Coalinga, Bakersfield and McKittrick, orders have been given for 250 tank cars each of 12,500 gallons' capacity, or fifty tons. The cars will cost approximately $390,000. Most of the oil is consumed domestically although there is considerable exporting to the Hawaiian Islands.

Another order for equipment calls for 1000 box cars, each of fifty tons' capacity, to cost approximately $[illegible]000 and for 1000 flat cars, each of fifty tons' capacity, to cost about $800,000. The power order calls for sixty-five locomotives, two of which are to be passenger engines of the Pacific type, thirty of the Consolidation type and twenty-five switch engines. The order will cost about $970,000. The passenger engines are to be the largest ever constructed in the United States, and will weigh in working order, tender included, about 185 tons, which is about twenty tons in excess of the largest passenger engines extant.

RUNAWAY BOY IS CAPTURED.

Eight-year-old Irving Fisher's career as an independent entity—an atom floating around without home or mother—was brought to an inglorious stop this morning by Patrolmen Stahl and Cockerton. Last night the young boy began an investigation of men and affairs on his own hook, much to the worriment of his mother, Mrs. Dora Fisher, 514 Fourth street. When found this morning by the two big policemen, the runaway had 20 cents and plenty of ambition for further adventures.

He was returned to his mother after experiencing the sensation of horror in being taken into the office of Captain Peterson, which has the usual gratings of iron.

DOMESTIC TROUBLES DROVE HER TO DEATH.

CHICAGO, June 30.—Mrs. M. A. Roberman, wife of Moses Roberman, a wealthy fruit dealer of Madison, has been found in a room at the Sherman House suffering from the effects of laudanum. She died a few hours later.

Mrs. Roberman, according to dispatches from Madison, is a sister of Abraham Frank, manager of the Cafe in the Sherman House and came to him after a quarrel with her husband. It was at first denied by employes of the hotel that Mrs. Roberman was staying there and every possible effort was made to keep the matter secret.

So far as could be learned from Madison, Mr. and Mrs. Roberman had domestic troubles two days ago. According to reports from Madison they quarreled and Roberman ordered Mrs. Roberman to leave the house.

SCOTS WILL REEL AND JIG.

The twenty-third annual gathering and games of the Scottish Thistle Club will take place on the Fourth of July at Shell Mound Park. Great preparations have been made by this organization to eclipse any such gathering held on this coast and $200 in cash prizes are to be given away to the winners of the various contests.

At 3 o'clock in the afternoon there is to be the great challenge tug-of-war between Clan Fraser and the Thistle Club. There is to be dancing in both pavilions both afternoon and at night. In the evening there is also to be a grand display of fire works. As an inducement to bring Highlanders out in costume the management has allowed all those appearing in proper attire the freedom of the ground.

APPROVES BOND.

City Attorney J. E. McElroy has approved the bond of $25,000 of the Oakland Gas, Light and Heat Company, which will furnish light to the city for the ensuing fiscal year. The securities are Richard Hotaling and Eugene J. de Sabla Jr., both of whom have qualified in the sum of $25,000.

FILES HIS ANSWER.

CHICAGO, June 30.—George C. Miln of London, actor, former preacher, and husband of Louise Jordan Miln, has filed an answer in the proceedings begun last August when Mrs. Mary C. Wells, trustee of the $500,000 Jordan estate, sued George M. Wells, administrator of the property.

A cross bill originally was filed by George M. Wells and another by Mrs. Annie Jordan, wife of the former Board of Trade man, over whose property the suits are brought. Miln was made a party to the proceedings.

In his answer Miln alleges that he has no interest in the property except that his wife is one of the heirs, and he asks that his name be eliminated from the proceedings.

HIS ASHES DIVIDED.

NEW YORK, June 30.—In compliance with her husband's wish as expressed in his will, the widow of Gustav Rix, a well known builder and botanist who died in 1902, has distributed in the Bronx Park Botanical Gardens half of the ashes of her late husband. The remainder will be sent to Germany and scattered there according to instructions in the will.

The botanical garden was a favorite haunt of the naturalist and shortly before his death he decided upon this novel disposition of the ashes after the body had been cremated. He also cultivated, Mr. Bradley's experience gave to the garden many valuable botanical collections.

CASTORIA.

Bear the Signature of Chas. H. Fletcher. The Kind You Have Always Bought

Something that is attractive

and tempting you can always find in our fine bakestuffs. Delicious bread, biscuits, rolls and pies. Choice cakes both ornamental and plain pies, cookies and crullers.

When you want your appetite whetted for a good meal, try our hot bread or rolls for breakfast.

IMPERIAL HOME BAKERY

T. DORGAN, Prop.

541 Eleventh St. Phone John 181

968 Castro St. Phone James 606

Lake Tahoe

SUMMER RATES

The Southern Pacific will sell cheap-rate tickets to this great outing resort with stop-overs, ranging from two days to ninety days. You can go to the Lake via one route and come out via another. If you're planning a vacation or just a few days' outing, ask about Tahoe rates. Get a Tahoe folder from

G. T. FORSYTH, Div. F. & P. Agent, 12 San Pablo ave., Oakland.

Southern Pacific

ASK TO SEE

Heller

PIANOS

$5 Down, $6 Per Month.

Sherman, Clay & Co.

STEINWAY DEALERS

OAKLAND

Broadway at 13th

SAN FRANCISCO

Kearny and Sutter

TEA

We are a nervous, overstrained people; we want more tea; we want it better.

CONTRIBUTE TO M'NEIL FUND.

CITIZENS LOCAL AND GENERAL UNITE TO SWELL FUND FOR PENNILESS SUFFERER.

Johnnie McNeil the newsboy who had his legs cut off by a train a few weeks ago and is now in the County Infirmary is on the high road to having a $50 pair of artificial legs through the efforts of Miss Alice Richardson of the District Attorney's office Since notice of the efforts of Miss Richardson to raise funds for this purpose has been given publicity from a few dollars the amount has swelled to $100 which was the total this morning Expressions of good will to the work she is undertaking are being received by her and she feels assured that the necessary amount will soon be on hand

Johnnie too will soon be able to try on his new appliances for locomotion and in a letter received from him this morning he says

Miss Alice Richardson I answer your welcome letter this afternoon telling you that my legs are all healed I am well and getting along fine I hope you and your sister are both well You said it is better to go back to school for two years I think that is a good idea that you mentioned to me I would like to go to school again if I could I thank you very much for what you have already done for me and also the things you sent out to me Friday You asked what books did I read I read Grandfather's Chair and The American Boy the last two chapters The doctor said my legs are getting weak He said I had to walk much I will like to go to Oakland for the Fourth of July if I could I guess I'll close this letter by sending my regards to all Good bye Yours truly John McNeil

This letter of Johnnie's was long, was from being grammatically correct, and had to be traced up in places to make it read but Miss Richardson is in hopes that before she is through with him that he will do better

Among the letters received by Miss Richardson are the following

Miss Alice Richardson I send you enclosed a check for $2 50 as help to obtain an artificial limb for the little sufferer As soon as he gets them let him come over to my place of business here in San Francisco and I will make him a suit of clothes Leon Lemos

Col A. Andrews of San Francisco writing from Byron Springs had evidently struck an unlucky streak in his nickel-in-a slot machine and with $10 sent the following

Miss Alice Richardson District Attorney's Office Oakland Calif I notice that you are endeavoring to raise the sum of $100 with which to purchase John McNeil a pair of artificial legs Thinking it a very good cause I am sending you $10 for the price of one of my cigars I have given up my smoking for a while so may as well give the money to a good cause and sincerely hope that you will succeed in your self imposed task Yours very truly Col A Andrews

From H V Macdonald and some friend was received a check this morning for $11 50 with promise of more should not the required amount be raised shortly

A note containing $5 for little John McNeil was received with the card of Mrs Ina Pierce today

Another from Mrs Talbot 1 3 Jackson street contained a contribution of $5

WITHDRAWS CHARGE OF COMPLICITY.

CRIPPLE CREEK Colo June 30—Special Prosecutor S D Crump today withdrew the charge of complicity in the Vindicator mine explosion on November 1903 which had been made against Charles H Moyer president of the Western Federation of Miners and he pleaded guilty in the district court to charging Mrs Winfred Harwood secretary-treasurer of the Western Federation Clarke D Rickards Shamrock Park and Circle Davis with conspiracy in connection with the Victor riot on June 6

"GRAND PASSION COMES ONCE."

SO T. G HANFORD IS ALLEGED TO HAVE SAID WHEN LOVE GREW COLD.

T G Hanford has quite a romantic streak in his character This was proven yesterday by a divorce suit filed by his wife across the bay Mr Hanford is credited with being an extensive promoter

Convinced by his own statements that her husband had transferred his love to another Mrs Marguerite Hanford has said Richard Gilmer Hanford millionaire land owner miner and promoter for a divorce

The grand passion comes to a man but once and I feel that it has come to me now said Hanford to his wife in pledges when he told her of his love for Mrs Gabrielle Cavalsky In consequence of this confession she says she has suffered great mental anguish and she believes that a legal separation is necessary to her peace of mind

Hanford was still in bed at his home 1 Clay street when he made the confession He had his wife telephone for Mrs Cavalsky and the complainant had this issue of that visit

At about 8 o'clock Mrs Cavalsky came to the house and was shown into Hanford's room Mrs Hanford told of her conversation of her husband and then left the room She remained downstairs an hour and then soon retiring she went into her own room which adjoins that of Hanford Going to the dressing table she was obliged to pass the door connecting her room with that of her husband

As she glanced into the room she saw her husband lying on the bed while Mrs Cavalsky was leaning over him with her arms about his neck with her face touching his face

Upon the filing of the divorce complaint, Judge Seawell issued an injunction restraining Hanford and his brother Alfred Hanford from disposing of any of the stock belonging to them in the United Railroads the Folsom Development Company the Ashburton Dredging Company and the Folsom Machine Company It is averred that pretended transfer of these stocks has already been made in order to deprive Mrs Hanford of a division of the community property She demands $400 a month allowance $5000 counsel fees and $250 costs

VALUABLE PAPERS NEARLY DESTROYED.

A cigarette carelessly laid or a match dropped set fire to papers in the basement of the Hall of Records this morning and only prompt action on the part of Deputy County Clerk Gale saved valuable papers stored in the cellar Just how the blaze started no one knows An era and taking rule into the basement about 10 o'clock this morning he found the place filled with smoke Sitting in a row were a number of fire extinguishers and with great presence of mind Gale took careful aim and threw them where he supposed the incipient blaze to be located and succeeded in extinguishing it

MAY BE RUNAWAY.

Charles Kaufman a fifteen year-old tourist who is apparently making a trip of the world alone is bothering the police principally in misinforming them He first told the police that he was from San Francisco Investigation of this proved that the young man had not told the truth

The runaway now says he is from the East He will be held pending an attempt to find his parents

NEW YORKER HONORED

ST LOUIS June 30—W H Maxwell superintendent of instruction of New York City was today elected president of the National Educational Association for next year

Salinger's Fourth of July Specials

Friday and Saturday Demonstration

UNHEARD OF BARGAINS THROUGHOUT THE ENTIRE HOUSE.

HOSIERY AND UNDERWEAR.

Boys' extra heavy vacation hose, Puritan brand, sizes 6 to 10 regular 25c Special . 19c
Ladies fine lisle lace hose, double sole colors silver gray and tan regular 25c Special 9c
Ladies and misses sleeveless vests tape trimmed colors pink blue and white 12½c value Special 9c
Boys fine rib shirts and drawers light summer weight, in pink or blue sizes 24 to 34 regular 40c Special 25c

BATHING SUITS.

Ladies bathing suits made of plain or striped flannel trimmed with 3 rows of No 5 Hercules braid regular $3 00 value Special $1.98
Ladies bathing suits made of navy or black alpaca, blouse effect gored skirt sailor collar and revers plain or trimmed with white Hercules braid $4 00 value Special this week $2 98
Men's bathing suits made of striped Jersey cloth one-piece suits all sizes regular 75c Special 48c
Boys black Jersey bathing suits one piece sizes 22 to 34 Special . . . 48c

GLOVE DEPARTMENT.

We still have a large assortment of samples of Fabric Gloves in ladies and children's sizes which we are selling at half price
Ask to see our celebrated A B. $1 00 Kid Glove, the best $1 00 glove made

Specials in Fireworks

Flags Bunting Etc.

Fireworks on sale three doors below the store Eleventh street side Orders taken at store

Flags of all sizes, red white and blue bunting crepe paper flags striped silk ribbon, 5c a yard up.

Flags put up in lots of 1 dozen each from 5c a dozen up, and everything pertaining to Fourth of July decoration at our usual low department store prices

HANDKERCHIEF DEPARTMENT

We have put out on our demonstration tables another lot of those Ladies Fine Swiss Embroidered Handkerchiefs (sold regular at 20c each) for 12½c
Also a line of Fine All-Linen Lace-edge Ladies Handkerchiefs the regular 20c grade 12½c

59c SILKS—Values up to $1 25 yard

Value	Price
$1 00 Black Peau de Soie	59c
$1 00 and $1 25 Fancy Silks (Waist Patterns)	59c
$1 00 (36-inch) Black Taffeta	59c
$1 00 and $1 25 Fancy Silks (for Shirt Waist Suits)	59c
$1 00 Gun-Metal Pongees and Louisine Check Silks	59c

HOUSEHOLD GOODS

2 quart Regal Enamel Covered Buckets 40c value 25c
9 inches deep Enamel Jellycake Pans 15c value 9c
10 inches deep Enamel Jellycake Pans 20c value 10c
11 inch White Enamel Bowls $1 00 value 60c
14 inch White Enamel Bowls 75 value 50c
16 inch White Enamel Bowls 60c value 35c
Extra large Window Screens 40c size each 25c

SPECIALS IN CLOTHING DEPARTMENT

Three Great Specials Tomorrow and Saturday
The remainder of Alfred Benjamins $12 00 to $15 00 Outing Suits to close out while they last, $4 50
Men's Wash Vests all sizes $1 50 value . . 85c
The remainder of all our Boys Wash Suits . . . . . 45c to $1 15
A SILK FLAG FREE with every purchase in this department

LINENS.

Damask Napkins 17x17, regular 60c Special value dozen 45c
100 dozen German Damask Napkins extra fine regular $2 00 a dozen $1 50
Unbleached Cotton Flannel very heavy regular 12½c yard 8 1-3c
1000 yards Fancy Stripe Ticking satin finish regular 16 2-3c yard 12½c
17-inch All Linen Brown Crash regular 10c, yard 7c

SALE WASH COLLARS.

Value 25c each 10c
Value 25c and 35c each . . 15c
Value up to 75c each 25c

We refer you to our Bargain Demonstration Table, Main Floor New Specials, New Bargains Tomorrow and Saturday.

FANCY GOODS RIBBON SALE

No 1 satin back velvet ribbon bolt 27c
Regular 35
No 1½ satin-back velvet ribbon bolt 37c
Regular 50
No 2 satin-back velvet ribbon bolt 43c
Regular 75
Wash taffeta ribbon 3½ inches wide yard 12½c
Value 15c and 20c yard

WASH BELTS

Wash silk string belts value 25 50c
Wash duck belts value 25c 11c
Sample line of silk and leather belts at 50 on the dollar
500 Belts at Half Price
$1 00 belts at 48c
75c belts at 38c
50c belts at 25c
Only One of a Kind
A DRIVE IN TOILET SOAPS
Pure olive oil soap cake Worth 1½c 7c
Jap rose glycerine soap Worth 10 8c
Large bar pure Castile soap Worth 25c 19c

SALINGERS OAKLANDS GREAT DEPARTMENT STORE TENTS FOR SALE OR RENT

Continuation of the great Muslin Underwear Sale Actual values 50 per cent more than we are asking

THE HOUSE THAT SAVES YOU MONEY

Elegant $12.00 Dinner Set

ONLY $4.75

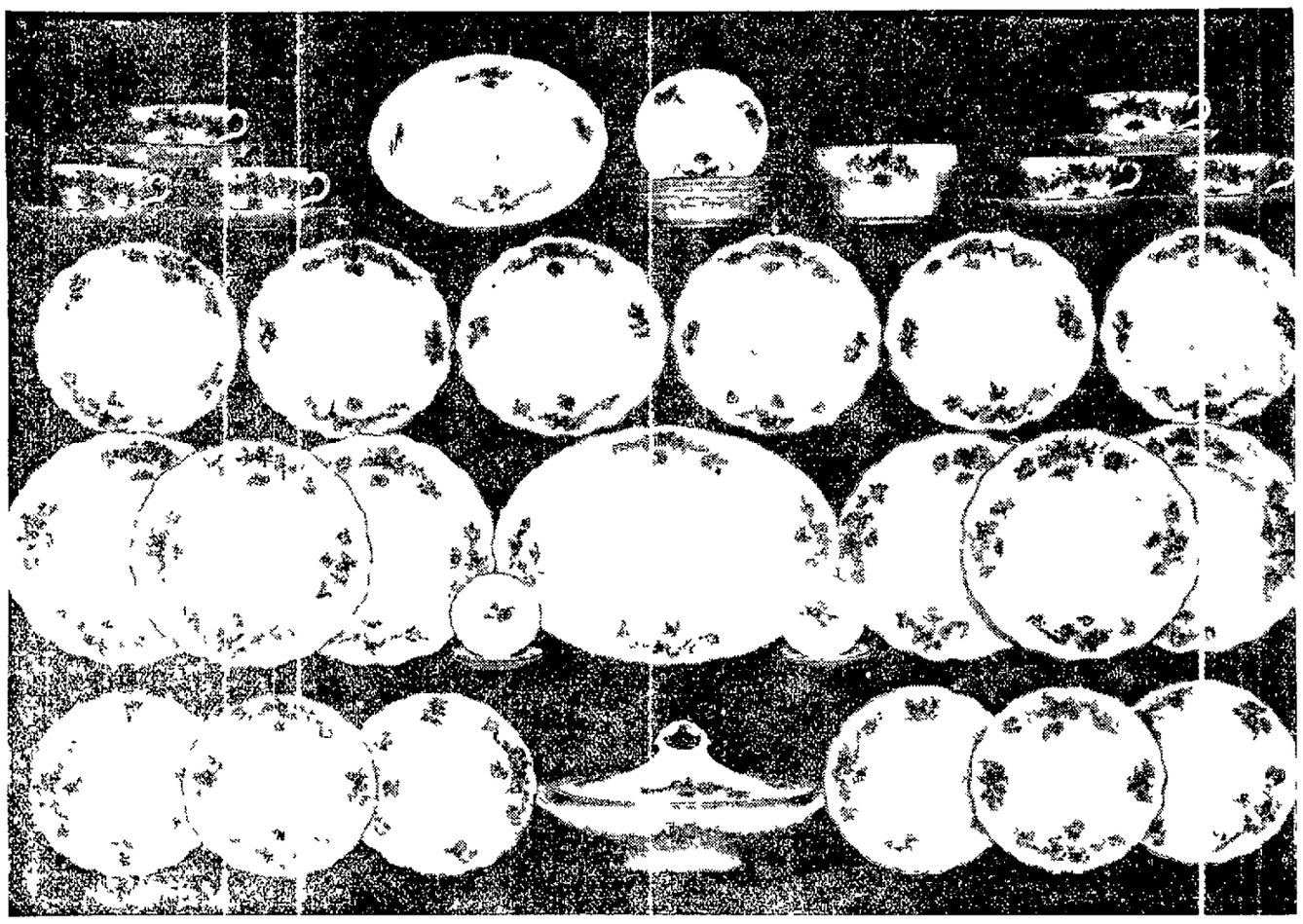

COMPLETE DINNER SET—47 PIECES

Under a Special Arrangement with the Manufacturers, THE TRIBUNE is able to make its readers this, the

MOST GENEROUS OFFER

ever extended by a newspaper to its subscribers.

The illustration above shows something of the style and composition of the set, but to appreciate the real value YOU SHOULD SEE THE DISHES Call at THE TRIBUNE Office 417 Eighth street, and see the most beautiful dinner set ever offered for $12 00 PRICE TO TRIBUNE SUBSCRIBERS ONLY $4 75

The price is no indication that the goods are not of the finest quality. You need not hesitate to put them on your table for any occasion

The make up of the set is shown in the picture Each plate is decorated with a delicate pattern of roses and pale blue forget me nots, further softened by a dainty tracery of fern mosses There is gold tracing on knobs and handles and a gold border on every piece

This set is positively guaranteed against crazing and sells at retail for $12.00.

HOW TO GET THE DISHES

It is only necessary to subscribe for THE TRIBUNE for six months at the regular price of 50 cents per month and pay $4 75 on delivery of the dishes to your address We guarantee safe delivery of each set and will make good any pieces broken at time of delivery.

Cut out and send in the following coupon and we will send a representative with sample dishes and your order will be taken and filled at once.

Oakland, , 1904

OAKLAND TRIBUNE I desire to secure one set of dishes in accordance with above offer. Please send canvasser with sample dish and subscription blank

Name . . . . . .

Address . . . .

Address TRIBUNE PUBLISHING CO., 413-415-417 Eighth Street, Oakland.

CHANGE IN DEED TO PARK.

MARSH LAND BELOW TWELFTH STREET MAY HAVE STREETS THROUGH IT.

City Engineer Turner thinks that the deed from the Oakland Water Front Company conveying to the city the marsh land between Twelfth and Eighth streets below the dam, is not sufficient The deed specifies that the only purposes to which this land can be put is park and boulevard purposes

Mr Turner believes that at some time there will be a necessity of streets running through the proposed park and wishes the privilege of laying streets inserted in the deed

The Water Front Company it is understood will agree to this amendment to the deed

The City Attorney's office is now engaged in preparing a deed which will have incorporated in it the suggestions of the City Engineer

MARTIN HEIRS TO PAY STATE $950.

An order for the payment of the collateral inheritance tax on the legacies left to the different members of his family and friends by the late Captain Daniel E Martin was handed down by Judge Greene today and the incident is now considered closed

According to the terms of the order, Mrs Katherine Mitchler Sperry must pay $500 on her legacy of $10,000 Alfred Gottlob Mitchler is to pay $200 on his bequest of $6000 Mary Paxton Herrick Ross $150 tax on a $3000 bequest and Florence Herrick Requa $50 on $1000

Marie L Mitchler the Ladies' Protective and Relief Society of San Francisco the Ladies' Relief Society of Oakland and the Protestant Orphan Asylum were declared to be exempt from the tax

MAY CONTEST ILLS. DELEGATION.

ST LOUIS June 30—Notices of contest of delegates to the Democratic National convention are beginning to reach Charles A Walsh secretary of the National Committee at the headquarters in this city Up to today contests in fourteen districts had been reported to him

The districts are the First to Sixth in Pennsylvania the Twelfth and Fourteen in Ohio the Third in the District of Columbia, the Tenth in Indiana Second in Maine and Twenty-third in Illinois

Rumors have reached the headquarters that the entire Illinois delegation is to be contested, but the only notice received so far is from the Twenty-third district

DENVER DOCTOR MURDERED.

YOUNG PHYSICIAN CALLED TO DOOR AND SHOT BY UNKNOWN ASSASSIN.

DENVER June 30—Dr Seymour T Jurecki a young physician was killed today at his home in this city Two shots were fired one bullet entering his body near the heart Apparently he had been called to the kitchen door and assassinated His wife was absent at the time The murderer escaped On December 28 1903 Dr Jarecki then County Physician was beaten almost to death in his office by an unknown assailant

REFUSES WRITS OF HABEAS CORPUS.

CRIPPLE CREEK Colo June 30—Judge W P Seeds of the District Court refused to give a hearing today on the application for writs of habeas corpus for the three union men who claim to have been unlawfully detained in prison since June 6th as he leaves today to attend the National Democratic convention at St Louis as a delegate The case may be taken before Judge Cunningham who is holding court in El Paso county

YOU MUST ANSWER.

Would you buy a $9 tufted velour couch for $6 if you could? You can by buying at the factory Wakefield Mfg Co 461-463 4th st Oakland Tel Red 2876

LAND COMMISSION MEET IN AUGUST

STOCK MEN OF WEST NOTIFIED TO MEET COMMITTEE AT DENVER

DENVER Colo June 30—The special land commission consisting of W A Richards Gifford Pinchot and F H Newell appointed by President Roosevelt last December with request of the National Live Stock Association have notified the officers of this association that they will meet at the headquarters on August and so forth the purpose of discussing the question of grazing upon public lands and forest reserves with a view to making a report to the President which will be the basis for the drafting of a bill to be presented to Congress which will settle these questions satisfactorily to all concerned

Secretary L A Hitchcock of the Department of the Interior and Secretary Wilson of the Agricultural Department have signified their intention to be present if possible

The officers of the association have notified the stockmen in Western States who are interested in this matter to meet the committee at this time

Look Are you looking for real bargains in Furniture See H Schellhaas corner Eleventh and Franklin streets

DIVIDEND NOTICE
HOME SECURITY LOAN SOCIETY, 1170 Broadway

5 PER CENT

A semi annual dividend for the term ending June 30 1904 has been declared at the rate of five (5) per cent per annum on paid up stock deposits (Class C) payable on and after July 15 1904
By order of the Board of Directors
CHAS P HOAG Secretary
1170 Broadway

WISHART'S SPECIAL SALE

SPECIAL SPECIAL

ALL THIS WEEK

Handsome set of Six Heavy Plated

TEA SPOONS

absolutely Free with each box of

QUEEN BESS SOAP

3 Bars in a Box highly perfumed

25c PER BOX

WISHART'S CUT RATE DRUG STORE
Cor. Tenth and Washington
OAKLAND, CAL.

WISHART'S CUT-RATE DRUG STORE
Cor. Tenth and Washington
OAKLAND, CAL.

BERKELEY SUBURBAN NEWS UNIVERSITY

INTRODUCE CELTIC COURSE AT UNIVERSITY.

Prof. Richards Henebry is Directing the Study of Irish Language and Literatures.

BERKELEY June 30—For the first time in the history of the University of California instruction is being given at the summer school now in session in Celtic literature and language.

The course is proving very popular and it was mainly owing to the efforts of Father Yorke and other members of the Board of Regents that the subject was introduced.

Professor Richard Henebry Ph D is giving the instruction. The courses are on Celtic literature which includes the literature of Ireland from the earliest glosses down to that embodied in the modern spoken language. The second course is on Celtic language and includes instruction in old middle and modern Irish.

STUDIES BY MAIL.

University Preparing to Enlarge Correspondence Courses.

BERKELEY June 30—So successful has been the three months trial of the correspondence school in entomology conducted by the University of California that similar courses will shortly be established in animal industries, irrigation and in horticulture. The curricula for the respective courses are now being prepared by Professor J J Wickson, Professor E W Major and Professor E Wood Mead.

At present twenty eight students are taking the course in entomology. They represent clubs scattered in various parts of the State. One of the circles is composed of the twelve foremen of the Golden Gate Park in San Francisco while another noteworthy group is composed of the Horticultural Commissioners of Riverside county.

FIRE WATCH.

Twenty Extramen Retained for the Fourth-of-July.

BERKELEY July 30—That fire alarms may be responded to in the shortest possible time a number of volunteer firemen will assist the paid members of the department in keeping watches at the fire houses on Fourth of July. Twenty of the volunteers will be paid $3 a day for their services.

The North Berkeley Fire Company has elected the following officers for the ensuing year: President W H Hughes, vice president A R Fuller, secretary J D Ray, treasurer L Wescott, foreman E Florence, sergeant at arms J Gaylord.

Even chiffon and mull are used this summer to create the fashionable wide girdle. These and those of soft ribbon often have floating sash ends with loops, knot or rosettes at frequent intervals.

BERKELEY BLOCK BUILT IN QUICK TIME.

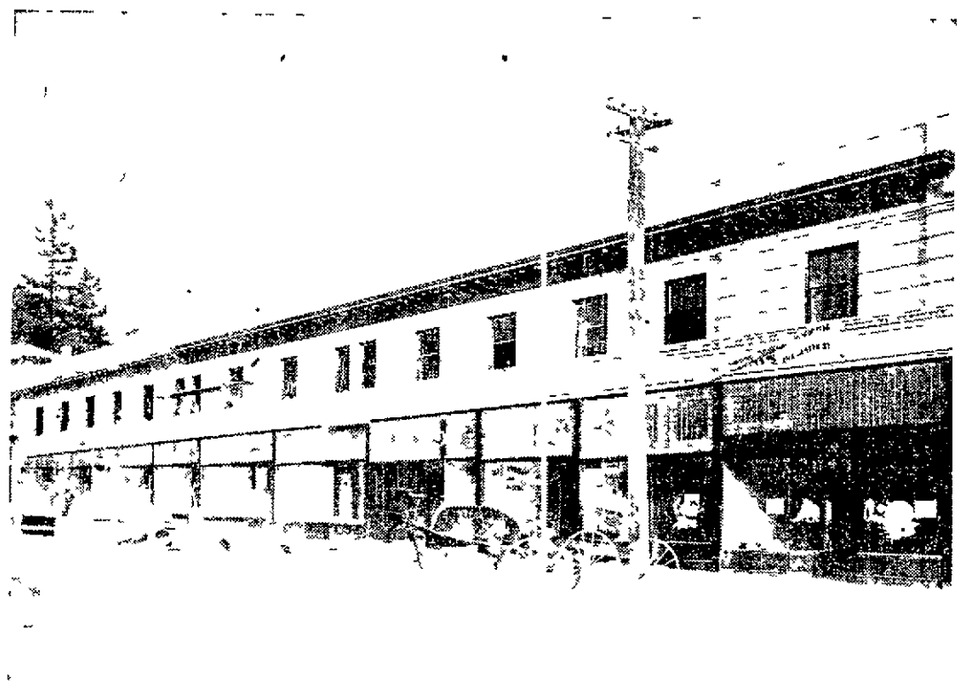

BLOCK ERECTED ON LEASED SCHOOL PROPERTY IN BERKELEY (Needham Photo)

BERKELEY June 30—Perhaps the most remarkable building feat that has ever been accomplished in Berkeley was the erection of the business block occupying the Board of Education's property on the south side of Center street between Shattuck avenue and Oxford street in a little more than a month. The building cost about $30,000 and the outlay on it represents about $1000 a day. The building which now stands as an example of American skill and enterprise is constructed of grey sandstone brick made by a new process and is two stories in height.

Charles E Thomas was the sole bidder for the lease of the Center street property when it was put up and he secured the 180 foot frontage for $1 00 a year for ten years. Hudgens & Hicks and S S Quackenbush were associated with Thomas in erecting the building which was pushed ahead with the greatest rapidity possible.

An evidence of the business growth of Berkeley is shown by the fact that the entire nine stores have been rented.

Other notable structures now in course of erection are the five story steel building of the First National Bank at the southwest corner of Center street and Shattuck avenue and the Carnegie Library that is being erected at the corner of Shattuck avenue and Kittredge streets.

BERKELEYAN GOES INTO ARTIC REGION.

BERKELEY June 3—Thomas Stevenson of South Berkeley has received the news that his son Laurie M Stevenson has pushed far into the Arctic Circle. The young man is in search of mining lands and has located a claim that promises to be of considerable value.

The temperature is intensely low where Stevenson is and he will be compelled to return to the Klondike before September.

PERSONAL MENTION OF BERKELEYANS.

BERKELEY June 30—Charles Smith a member of Sigma Alpha Epsilon fraternity has recovered from an attack of typhoid fever and is now taking a course at the University summer school.

Mrs Annie Little Barry has returned from Hollister after a pleasant visit with relatives.

W H Parson and family have removed from 638 Dwight way to 1910 Berryman street.

Arthur and Robert Foster sons of Regent Foster of the University of California will return this week from the Exposition.

Miss Alice Griesche has returned from a visit with friends at Quincy.

Mr and Mrs Schwartz returned here from Petaluma on their wedding trip.

A gown of apple green taffeta where with is worn a hat laden with pink apple blossoms forms the acme of dress prettiness.

SELECT SPEAKERS FOR RATIFICATION.

Republicans Will Have a Gala Time at Center Street Entrance of the State University.

BERKELEY June 30—With speech making pyrotechnics and music the Republicans of Berkeley will hold a great demonstration at the Center street entrance of the State University tonight to ratify the nominations of Roosevelt and Fairbanks. John M Fox the secretary of the State Board of Harbor Commissioners will preside and the following will be seated on the platform as vice presidents: Mayor Thomas Rickard representing the State Executive Committee, George D Metcalf of the Congressional Committee, Dr H N Rowell, S N Wyckoff and A I Ott of the County Committee and Charles F Thomas of the Republican City Central Committee. The principal addresses of the evening will be made by Assemblyman William H Waste, Redmond C Stokes and Philip M Carey.

REQUIRE A FEE.

Summer School Classes Not Overcrowded This Year.

BERKELEY June 30—One thing that is striking noticeable about the summer session of the State University this year is the small number of auditors or visitors who are attending the lectures for this year. It must pay the auditor fee of $1. Heretofore only the regularly enrolled students were required to pay the fee, the auditors being admitted free to all the lectures. This year the faculty learning wisdom from last year's session when time and again the regular students were crowded out from the lecture rooms by the auditors, made the new ruling and as a result the rooms were not overcrowded.

During the past two or three years the conditions in the summer school lecture room had grown steadily worse, the number of visitors in attendance growing constantly larger. A climax was reached last year when the auditors outnumbered the regular students who were often compelled to stand up in the back of the room, sometimes being crowded out altogether while the auditors occupied their seats.

Although a large percentage of the auditors were local townspeople who attended special course perhaps only coming a few times during the session, a large number came from outside towns. These in order to avoid paying the fee attended as visitors when in reality they were students. This year a system of colored cards is used and each one must show his card admitting to the course of lectures before he can enter the lecture room. So far the plan has worked very successfully, no overcrowding of the rooms being reported.

STUDENTS TO SEND NATIONAL DELEGATES.

BERKELEY June 30—In response to an invitation the Republican Club of the University of California will send three delegates to the national convention of Intercollegiate Republicans to be held on August 1 at the Fifth Avenue Hotel New York. This is the first time that the members of the club have taken an active part in such affairs and they have sought to make it a success.

[illegible]

HAYWARDS, SAN LEANDRO, EMERYVILLE, FRUITVALE, GOLDEN GATE

WORKING FOR A HIGH SCHOOL.

FRUITVALE BOARD OF TRADE DISCUSS PROJECT AT THEIR MEETING.

FRUITVALE June 30—A movement is on foot to secure a high school in this place to include in its classes the graduate from the five grammar schools in this district. The matter was brought up before the Board of Trade at their meeting Tuesday night and the movement was heartily endorsed by that body. Several of the members discoursed upon the subject and one and all were strongly in favor of the idea. A committee consisting of W L Rudell, I H Calen, M D and W S Dunleavy was appointed to look into the matter and report progress.

TO HAVE LARGE MAP

It was decided to have a map of Fruitvale printed upon a large scale. Arrangements will be made for the same at an early date.

STREET SIGNS

The matter of having signs placed on the corners of every street and avenue was considered and will be acted upon.

TO INTEREST MANUFACTURE

It is proposed to take measures to draw the attention of prominent manufacturers to the excellent facilities afforded by the natural water front.

TO OIL ROADS

E H Marwedel reported that Supervisor Talcott proposes to oil East Fourteenth street and also the San Leandro road all the way to Haywards, the principal streets of Fruitvale are likewise to be oiled. Adjourned.

MUST NOT GO TO RACES

CHICAGO June 30—The action of the big insurance companies with headquarters in New York and one of the department store manager in warning employes that playing the races will mean discharge has attracted the attention of Chicago business men. Without exception the course followed in the East is approved of by the men at the head of the large mercantile establishments and many of them declare similar orders would be issued. Others said the rule already was in force.

A SENSIBLE MOTHER

Proud of her children's teeth consults a dentist and learns that the beauty of permanent teeth depends on the care taken of the first set.

SOZODONT
Liquid and Powder

should be used. The Liquid to penetrate into the little crevices and purify them the Powder to polish the outer surface and prevent the accumulation of tartar.

3 FORMS, LIQUID, POWDER, PASTE.

MACCABEES HOLD ELECTION.

NEW OFFICERS ARE CHOSEN FOR HAYWARDS TENT.

HAYWARDS June 30—At the last meeting of Haywards Tent No 80 K O T M officers were elected for the ensuing term as follows: Commander W H Jensen, lieutenant commander C G Jensen, record keeper E K Strowridge, finance keeper T Gibson, chaplain F Gale, physician A A De Puy M D, sergeant J H Silva, master at arms A Colt, first master of the tents C Sepulveda, second master of the guards H Garin, sentinel P Curdy, picket O R Morgan.

The meeting was largely attended and the contest for the various offices quite spirited.

WAS SUCCESSFUL AFFAIR

The dance and entertainment given last night by the ladies of the Maccabees was a very successful affair in every way. There was a good attendance and a pleasant evening was spent by all who were present.

ORDERED TO LEAVE TOWN

Complaint of Marshal Schilling George McMahus was arrested yesterday and charged with disturbing the peace. He was brought before Judge Plowse who suspended punishment upon the defendant promising to leave town.

WILL BLOOM AN ODD FELLOW

Arthur Mante will be initiated into the mysteries of the I O O F at the next meeting of the lodge.

On July 5 the Rebekahs will hold an open installation of officers. On that occasion an entertainment will be given and a general good time indulged in. Preparations are being made by the committee in charge and there is every reason to suppose that the affair will be of unusual excellence. The Rebekahs are noted for the thoroughness with which they perform any given task and in the matter of entertainment the excel. That the installation will be largely attended is a foregone conclusion.

GOES ON CAMPING TRIP

C P Lyons and a party of friends left today for Santa Cruz on a camping expedition. They will be driven there in C M Buck's big eight horse coach and will visit points of interest during their trip by means of that conveyance.

HAS RECOVERED

I Friedlander who has been quite ill for a week or more is now almost as well as ever and is able to attend to business.

INCORPORATES MINES

James J Cummings of this place has incorporated his manganese mines in Redmountain near Livermore. The capital stock of the incorporation is $10 000 which is divided into 10 000 shares of $10 per share.

VISITORS

George Lyons is entertaining F J Douglas of Pittsburg.

Miss Lottie Sinnmon of San Jose, was a recent visitor here.

BOIL IT DOWN

The City Editor—What will we do with this column article about the umpire drinking water?

The Magazine Editor—Boil it down.—Ram's Horn.

NEWS IN DETAIL GOLDEN GATE.

PERSONAL ITEMS COVERING EVERY FIELD CULLED FOR LOCAL READERS

GOLDEN GATE June 30—The members of the Methodist Sunday School will hold a picnic next Thursday at Piedmont Park. Large preparations have been made for the day and there will be a general holiday for the little one.

SPARMAN FUNERAL

The funeral of Mrs Hannah Sparmar wife of A Sparman the well known proprietor of the Basket Works here was held today from her residence at No 948 Fifty sixth street. The funeral services were conducted under the auspices of the Dowieites of which order the deceased was a follower. There was a large funeral cortege. The remains were conveyed to Mountain View Cemetery.

MILLERS LEAVE

The three children of Henry Miller of Sixty third street left yesterday for Newcastle. The children will be gone during the summer months on their vacation.

SOCIAL PARTY

There was a social reception given at the residence of Dr Wood 6002 San Pablo avenue in honor of Miss Flad who is visiting her sister Mrs B A Pettigrew. There was a large attendance of friends of both parties and the evening was spent in most hearty enjoyment. Games and other entertainments were in order and the evening was one of the social events of the season in this part of the city.

GIRL RUN OVER

Gladys McIntosh the young daughter of J McIntosh a well known business man of Oakland was run over while attempting to board a town bound car on her way to a picnic. The picnic was given by the Presbyterian Sunday School children and was bound for Piedmont Park. The child was in the act of boarding a car when a wagon dashed suddenly by and the little one was thrown beneath the wheels of the vehicle. She was picked up by her friends and though not seriously injured seemed to be somewhat stunned from the effects of the collision with the sidewalk. She was however enabled to attend the picnic. No blame was attached to the driver of the wagon as there seems to be little doubt that he did not see the child approaching. The affair was purely and simply an accident is the verdict of those who saw the accident.

JULIUS HEIDE A VISITOR

Julius Heide father in law of B G Truelson is a visitor at the Truelson residence. Mr Heide comes from Spokane and will remain for some time in this vicinity. Mr Heide's daughter Mrs Vandel of Spokane is a noted violinist in that part of the country and is well known among the musical world.

MARRIED LAST NIGHT

The wedding of Thomas Curtis and Miss Laura Holland took place at the family residence on Sixteenth street last evening. There was a large party of friends of both the contracting parties present and the ceremony was one of the most notable events of the year.

FREEMAN'S PARK

There will be a series of games played at Freeman's Park on the diamond on the Fourth of July. Preceding this on Saturday and Sunday next there will be a series of ball tossing enthusiasts on the grounds. Probably the next few days on Freeman's Park grounds will be devoted to baseball and merry making as the dates ahead are nearly all filled to overflowing.

DECREASE IN RAILWAY BUILDING.

CHICAGO June 30—Railway building in the United States during the first six months of 1904 shows a falling off in comparison with the corresponding periods of 1902 and 1903. Increased operating expenses and decreased traffic resulting in smaller net earnings together with the continued stringency in the money market supply the explanation of the decline in construction.

Operating expenses were materially increased during the first quarter by the severity of the winter and spring found many of the railroads borrowing money to present necessities and constrained to retrenchment both in current expenses and in their projects for the immediate future. Many plans for improvement and extension proposed by some of the great railroad systems consequently were suspended and still are held in abeyance.

From official reports received by the Railway Age it appears that 1937 miles of track were completed during the first six months of the year on 134 lines in thirty three States and Territories. In the first six months of last year 2 1 miles of track were laid while for the entire year of 1903 it amounted to 7 86 miles.

METHODIST MISSIONARY WOMEN HOLD MEETING

BERKELEY June 30—A very interesting meeting of the ladies of the Foreign Missionary Society of the Trinity Methodist Church was held recently at the home of Mrs Edwin Shutt 2 20 McGee street. After the meeting had been opened by the president Mrs Smythe Mrs Hewitt returned missionary gave an entertaining account of the difficulties she met with in her missionary work in the South American country.

Pears'

A touch is enough for cleanliness. That is why Pears' soap lasts so.

Pears' shaving soap is the best in all the world.

Established over 100 years

TEA

The English serve tea and a few little cakes at four in the afternoon, it has nothing to do with hunger or thirst.

CHURCH SOCIAL A SUCCESS.

ENTERTAINMENT AT ELMHURST WAS LARGELY ATTENDED.

ELMHURST June 30—The entertainment given Tuesday night at the Presbyterian church proved a very pleasant affair and a large attendance rewarded the efforts that had been expended to make it a success. The various numbers upon the program were a mixture of literary and musical features and without exception were well rendered. Refreshments were served and a most enjoyable evening spent. The members are highly gratified by the success of their undertaking.

BUILDING NOTES

Mr A C Le Bell of Alameda has purchased two lots from Mrs Silveira on Orchard avenue. She will erect a modern cottage there in the near future.

Joseph Dutra is building a residence on his Fitchburg property.

PERSONAL MENTION

R W Tut who has been in Utah for several weeks has returned.

William McDonald of Livermore was a recent visitor in Elmhurst.

Lyle D Hayes and wife of Roosevelt avenue are visiting in Los Angeles.

HAD SEVERE TRIP OVER A DESERT.

BERKELEY June 30—After a terrible experience crossing the Mojave Desert and Tehachapi Pass on his wheel Adin Wilson one of the three boys from this city who made the trip from here to Los Angeles on their bicycles returned home last Sunday from Bakersfield. Leo Rowley and Harry Thompson the other two boys did not care to make the return trip on their wheels and returned by steamer about a week ago.

Wilson was determined to make the return trip on his bicycle and to come through the valley route instead of along the coast as they went down. The young man started out alone and he had an experience that he will not be anxious to repeat in a hurry. He suffered all the horrors of thirst and hunger and at one time he was in danger of dying the awful death of a wanderer on a desert.

Almost from the time he left Los Angeles he encountered hard riding but it was not until he entered the Mojave Desert that his troubles began. He wisely elected to ride along the railroad track and it was due to this that he escaped death. The trip across the Desert was an awful one. It was much more than he expected and had provided for. A guide book which he had with him gave the names of towns every few miles but he saw none and soon realized that it was a case where towns had been laid out and placed on the maps, but none had ever built there.

SAN LEANDRO DOINGS.

PERSONAL NOTES AND NEWS OF A GENERAL CHARACTER

SAN LEANDRO June 30—The funeral of M Souza who died Tuesday morning took place today under the auspices of the I D E S Society of which he was a member. It was held from the hall of the Society.

RECORD BREAKING POTATOES

S J Baumgardner states that he has dug some Peerless potatoes on his patch weighing a pound each. His property was formerly the Johnson place and was purchased by him last fall.

RETURN TO MICHIGAN

Russell Reid and J R Cummings left recently for their Michigan home. They have been the guests of Al Gray for several days past.

TOWN ITEMS

Thomas McCurley is in San Benito county where he is making arrangements to secure several hundred tons of chipstone peaches.

Prices of apricots are stiffening with the advancement of the season. While the canners are quoting low rates the growers are not signing contracts as yet.

One of the Silva cottages of Haywards avenue has been rented by J McAdams manager of the American Fruit Company.

C Gocher has renovated his large poultry yards and painted all the houses. His is the largest enterprise of its kind in this place.

The contract for building the Estes cottage on Estudillo avenue has been given to Mr Anderson and work is to be commenced at once. The building when completed will cost in the neighborhood of $800.

Miss Loretta Marshall of San Francisco has been the guest of Mrs Hoffmaster of Clark street during the past week.

THE CALM BEFORE THE STORM.

ST PETERSBURG June 30 1 40 a m—No word has come from General Kuropatkin later than June 27 and not a single newspaper dispatch has been received from the front during the last twenty four hours. This silence in a theater of war is regarded as a sign of the coming storm.

The Bourse Gazette this morning says: We are on the eve of a battle which may settle the fate of Manchuria and Korea. Both must become Russian—the former because Russian blood was shed there, the latter because it is essential to the safety of our communications between Vladivostok and Port Arthur.

STEAMER SAFE

VICTORIA B C June 30—The steamer Shawmut of the Boston Steamship line four days overdue from Yokohama has arrived here. Her slow passage was due to having to ship inexperienced firemen because of the strike now on in Oriental ports. The Shawmut brought ten thousand tons of general cargo and 220 passengers among the latter being 50 Filipinos for the St. Louis Fair.

LJUBIBRATICH IS PURCHASER.

FRISCO LINDS POPULAR RESORT IS SOLD—TRAINER WILL GO EAST

EMERYVILLE June 30 Mary who lay in the Emeryville hospital with the White House death [illegible] was surprised to know that [illegible] his business. Last night [illegible] Ljubibratich bought the Frisco Linds for the interest [illegible] $ 000. Mr Ljubibratich [illegible] the best known miner in the country. He has [illegible] Montana. He [illegible] of Senator Clark he [illegible] was just before his death [illegible] west coast [illegible] council. It was [illegible] for its business. But [illegible] honor. He is a man who has a will [illegible] lack of friends in California. [illegible] his new investment will [illegible] the most [illegible] properties in which the hotel is [illegible] is owned by Miles [illegible].

FRISCO LINDS PAST

Frisco Lind has for a long time conducted [illegible] of Lake and San Pablo avenue. He will leave for the East very shortly. He has sold out his business and it is said that he will resume his old trade of trainer on the Eastern track. He was ruled off track a year ago but his recently received letters to the effect that he would be reinstated. This is said to be the direct cause of his selling out his lucrative business.

OIL ON THE STREETS

The Board of Trustees recently ordered the Town Engineer to report after investigation the cost of oiling one block of San Pablo avenue as an experiment. The announcement has caused the town hall to be flooded with oil men who were willing to offer their services in this direction. Yesterday an oil man representing the Cotton Brothers was in town and informed several prominent citizens that his company would soon be oiling streets in this locality and made an incoherent proposition regarding oiling streets. He will again visit the town next Tuesday and will confer with the Town Trustees on the matter.

Some men have a mania for shutting doors in summer and leaving them open in winter.

Makes "Old Men" Boys Again

Free receipt that restores youthful vitality to men of all ages can now be had of the discoverer without cost—Cures nervous debility, prostatic trouble, emissions, etc., and restores normal nerve-power almost instantly.

FULL DIRECTIONS FOR HOME CURE

Now that they have found a new ingredient that makes cures 50 per cent quicker than formerly and practically gives the desired effect over night the

Dr. Knapp Medical Co., of Detroit, the world's greatest authorities on the cure of vital weakness, want every weak man to write them for the free receipt that does this wonderful good, and full directions how to cure yourself privately at home. There is no man so old that this receipt will not make him feel like a youngster again; and middle-aged men who think their best days are gone will have a happy surprise in store for them. It is a blessing indeed to any man who is not as good as he used to be, and whether you are in the 20's or in the 60's the effect will be equally satisfactory and quick.

From what those who have used it say, a man can expect the change in less than 24 hours and a permanent cure in a short time. It cures nervous debility, premature discharge, undeveloped organs, emissions, varicocele, stricture, lack of power, exhaustion, etc., and cures it permanently, to stay cured. It acts directly on the muscular tissue, mucous membranes, nerves and glands, and the effect is so comforting one indeed.

If you can make use of a receipt that brings about such happy results send your name and address today to the Dr. Knapp Medical Co., 1891 Hill Building, Detroit, Mich., and it will be sent you by return mail together with directions for a private home cure and a descriptive booklet on your disease, all in an unmarked package.

Let there be no delay.

SUGAR COMPANY TO BORE FOR OIL.

CORPORATION WILL UNDERTAKE NEW ENTERPRISE IN THE SOUTH.

SAN LUIS OBISPO, June 30.—The Union Sugar Company at Betteravia has undertaken a new enterprise or experiment, that of developing oil on their large valley holdings, fully twelve miles north from any wells now going down, and this, too, in the open valley where no experts would advise exploitation.

The company is willing to make the venture even at a cost of many thousands of dollars, as it means much in the saving of fuel in the future if oil can be secured on their property near the great sugar factory.

GRAIN RATES ARE REDUCED.

NEW YORK, June 30.—A reduction in eastbound grain rates has been agreed on by the Atlantic Coast Trunk line railroads. It will take effect tomorrow and is made to equalize the rates prevailing on the Canadian lines. The export interests of New York, Boston, Philadelphia and Baltimore will be thereby put in a position to compete with the Canadian dealers.

Under the new tariff all grain from Buffalo is placed upon a three-cent basis. This is a reduction of 1 cent per bushel on wheat and flax ¾ cent per bushel on corn and ½ cent per bushel on barley. No reduction is made on oats, because the export movement is limited.

A three-cent rate on wheat means that grain can be brought from Chicago and placed alongside ship for 4½ cents, and counting floating elevator charges of 7-8 cent per bushel net can be placed on board ship for 5 3-8 cents.

REVOLUTION IS IN FULL SWING.

NEW YORK, June 30.—Advices by steamer from Carthagena, Columbia, confirm the recent news that Governor Escobar had all the members of the State Assembly arrested, says a Herald dispatch from Colon. The Assemblymen recently expressed themselves in strong language against the administration and Dr. Castelbondo, secretary of Public Instruction, has been repeatedly insulted.

A great deal of ammunition has disappeared from the Carthagena and gatling guns and field pieces have been stolen in Carthagena. Rumors are current that another revolution may break out at any moment.

General Daniel Ortiz recently surrounded the State Treasury in Carthagena and broke open the safe to obtain money for the soldiers, who had not been paid for a long time.

It is now generally admitted that General Reyes has been elected president of Columbia, but there is no official confirmation.

WHAT THE LODGES ARE DOING.

FRATERNAL BROTHERHOOD BRINGS WHIST TOURNAMENT TO A CLOSE.

PLAY WHIST TONIGHT.

Maple Leaf Lodge, No. 360, Fraternal Brotherhood will give the last whist tournament of their season tonight at Maple Hall. The winners of the two gold watches will be awarded their prizes, all are cordially invited to attend.

REBEKAHS HOLD CARNIVAL.

The Lunification Carnival given by Absit Invidia Rebekah Lodge, last Wednesday evening in Ben Hur Temple was a success although the committee had very little time to arrange for it. The evening was commenced with a short program after which the various booths were visited. Among the attractions were the County Store, Chiquita, the midget, a Turkish Beauty, Picture Gallery, Fortune Teller, Postoffice and Lemonade and Coffee and Cake booths. A carnival on a grander scale will probably be given by this lodge in the future.

CELEBRATES BIRTHDAY.

J. F. Rasmussen, a prominent member of several fraternal societies celebrated his fiftieth birthday at the home of his niece, Mrs. Knudson, 110 Fifth street. There were present a number of his personal friends to congratulate him and wish him good health and prosperity for another fifty years.

A very pleasant evening was spent and it was at a late hour when the company bade good night.

KNIGHTS OF MACCABEES.

The social given by Argonaut Tent on Tuesday evening was a great success. The hall was crowded and everybody had a good time. Next Tuesday, July 5, Argonaut Hive will give a dance at Maccabee Temple corner Eleventh and Clay streets to which all members of the tents and hives are invited.

HARBOR LODGE.

A regular weekly meeting of Harbor Lodge was held Wednesday, June 29. Two candidates were given the first degree of Odd Fellowship. The committee on banner reported progress. The committee on joint installation of Sunset and Harbor Lodge reported progress. That the installation services would commence promptly at 8 p. m. Wednesday, July 13. The newly elective officers were examined in their secret work by the D. D. G. M. Brother F. M. Hurd. This examination proved very satisfactory to all present. Harbor's officers will make their semi-annual reports on Wednesday evening, July 6.

FRATERNAL BROTHERHOOD.

Maple Leaf Lodge, No. 360, gave the last whist party of its tournament last evening and quite a large crowd attended. The two main tournament prizes, consisting of a lady's and also a gentleman's watch, were won by Sister and Brother Jorgensen, both members of the lodge, they having had the highest scores of any five games in the tournament.

Just prior to the whist party there was a meeting held and Brother F. W. W. Holmne was elected physician for the ensuing term and Brothers Rich and Campbell were elected on the finance committee and Sister Troxell and Brothers Luttrell and Jorgensen as members of the board of trustees. Brother Thomas, deputy supreme organizer, was present and spoke on the good of the order, and stated that would build Maple Leaf Lodge up to 250 members within the next three months. His remarks were heartily endorsed and the assistance of all the members was guaranteed that he might attain that end.

On next Wednesday evening, July 6, there will be public installation of officers in the large hall upstairs, to which all members of the Fraternal Brotherhood are cordially invited and also all their friends and the friends of the order. The uniformed drill team from Progress Lodge in San Francisco will install the officers. A large crowd is expected although many are away to the country. There will be no meeting on that night, but the first business meeting will be on Wednesday evening, July 13, under the new administration.

OAKLAND TENT, NO. 17.

Oakland Tent, No. 17, held quite an attractive session at its last meeting and notwithstanding the vacation time the attendance was very good. Sir Knight State Commander Hall gave a talk on some new business which will come before the executive board of the order Monday, July 11th, the installation of officers for the ensuing term will be held and an attractive service will be rendered, also a banquet will be served.

July 4th the Uniform Rank of the Maccabees will be in encampment at Glen Cove and expect the regiment in full to be there. A patriotic time, with all the features of war in times of peace, will be indulged in.

All members are requested to be in attendance on Monday evening, July 11th inst.

FRATERNAL BROTHERHOOD.

Oakland Lodge, No. 123, of the Fraternal Brotherhood held its regular business meeting last Thursday evening in Maple Hall. Four candidates were initiated and five applications for membership were received. The colors have been chosen for the opposing sides in the membership contest, and there is quite a rivalry between those wearing the blue and red.

After the business meeting an open meeting was held in the upper hall for members and their guests.

There was an excellent program tendered for the benefit of those who did not dance.

Violin solo, Dr. C. G. Schwarz; vocal solo, Miss Johnson; cello solo, Al. Eichler, piano solo, Miss Darling.

This was the most successful party ever given by Fraternal Brotherhood.

This evening will be for members only, and as usual the entertainment committee have prepared a treat in the way of a surprise. All members are urged to be present. On July 7 there will be a public installation of officers and invitations can be secured from members.

WILL SERVE DINNER.

Monday, July 4th, the Oakland Circle drill team, W. O. W., will serve a hot chicken dinner from 12 o'clock m. to 6:30 p. m. at Woodman Hall, 521 Twelfth street for twenty-five cents. Any parties wishing to come in a body will notify chairman of the committee and special tables will be reserved. Every effort is being made to make this dinner a success and a large crowd is expected.

FOUNTAIN LODGE, I. O. O. F.

Fountain Lodge, No. 198, I. O. O. F., closed its sixty-fifth term with an enjoyable evening. Several of the old-timers, including Dr. Pratt and Past Grands Lake and White enlivened the meeting by reminiscences of the early days of the lodge.

As the next meeting will fall on the 4th of July, the installation of officers will take place on the 11th.

Tuesday, July 5th, Oakland Lodge, No. 118, will celebrate its fortieth anniversary and the Fountainites will attend in a body. Members who were absent at the last meeting are notified to be on hand.

LABOR UNION NEWS.

CARPENTERS WILL ELECT DELEGATES TO NATIONAL CONVENTION.

At the meeting of Carpenters' Union, No. 36, last evening two candidates were initiated, two admitted by transfer card and two applications were received and placed on file.

Owing to the reported success of the Co-operative Meat Company, the matter of the assessment for the butchers was considered by some as no longer necessary, but after discussing the subject at some length it was finally decided to continue paying the assessment, pending an investigation.

On July 6th a specially called meeting will be held to elect a delegate to the National convention. The matter of raising the dues of the organization will be considered and a vote taken upon the 8 cent per capita tax on the proposed Central Council newspaper.

The meeting was one of the most enthusiastic in the history of the union and was largely attended.

TO PREPARE FOR RECEPTION.

Next Monday night action will be taken by the Central Labor Council on the matter of arranging a suitable reception for the American Federation of Labor which will convene at San Francisco on November 1st.

CIGAR MAKERS ELECT.

At the last meeting, which was specially called, the Cigar Makers' Union elected officers as follows: President, M. Lesser; vice-president, A. Anderson; treasurer, F. G. Aldrich; recording secretary, G. R. Pesmin; corresponding and financial secretary, J. Aronson; sergeat-at-arms, H. Baurhofer; M. Lesser and F. Hilgard, delegates to Provision Trades Council.

A close contest for a delegate to the International convention resulted in the election of J. Aronson. M. Lesser and H. Tripp were also candidates for the position.

LETTER CARRIERS.

On July 3d the letter carriers will give a grand picnic at Shell Mound Park.

FOR LABOR DAY PARADE.

The various unions are receiving communications from the Central Labor Council requesting that committees of two be appointed to form a part of the general committee on the Labor Day parade and celebration.

VISITS UNIONS.

The president of the International Garment Workers' Union, B. A. Larger, of Bellevue, Ken., is one the coast and is visiting the various unions here relative to the difficulties with the Rochester clothiers. The International Union has refused to grant the union label to a certain firm of unfair garment makers in Rochester, N. Y., until the conditions required by the union were complied with. This precipitated the fight which is now on and a boycott will be levied upon the firm responsible for the trouble.

TAX REFORM CONVENTION.

A convention will be held in San Francisco shortly to consider ways and means of advancing the proposition of the tax reform movement, the object of which will be to secure a constitutional amendment exempting personal property up to $200 from taxation and abolishing the poll tax. The local unions have received communications requesting that they send delegates to the convention.

DELEGATES TO CONFER.

Tomorrow night the delegates from the various unions which will form the new Building Trades Department Council of the Central Labor Council will meet and discuss the matter at length.

CALIFORNIA GIRL AGAIN.

Miss May Sutton, who recently won the national ladies' tennis championship was again a victor yesterday at Orange, N. J. Miss Sutton met Miss Swift in the ladies singles and defeated her easily. The tournament was for the Middle States Lawn Tennis Championship and was played on the courts of the Orange Lawn Tennis Club.

COL. LUBELSKI IS THE HOST.

Col. Tony Lubelski proprietor of the Novelty Theatre, tendered a few of his intimate friends a pleasant social at his pretty home on Telegraph avenue last evening. The occasion was in honor of Major Sam Loverich's first anniversary as manager of the Novelty Theatre in San Francisco which theatre has done a remarkable business since its opening a year ago.

Mr. Loverich was a much-surprised man when he was presented with an elegant ring in the shape of a buffalo head with the eyes set in diamonds, the gift of his theatrical friends composed of Messrs. Lubelski, Grauman, Hamon and Levy.

The evening's entertainment was enlivened by an orchestra of music and a spread of refreshments and some rare liquids were dispensed. Among those present were Mr. and Mrs. Sam Loverich, Mr. and Mrs. Archie Levy, Mr. and Mrs. Clinton G. Dodge, Mr. and Mrs. Harry Hoffman, Mr. and Mrs. Sam Harris, Mr. and Mrs. Abe Cohn, Mr. and Mrs. Julius Cohn, Col. Lubelski and several others. Mrs. Tony Lubelski, who is on a visit to her sister in Denver, sent a telegram regretting her absence from the scene of jollity.

Fight Will Be Bitter.

Those who will persist in closing their ears against the continual recommendation of Dr. King's New Discovery for Consumption will have a long and bitter fight with their troubles if not ended earlier by fatal termination. Read what T. R. Beall of Beall, Miss., has to say: "Last fall my wife had every symptom of consumption. She took Dr. King's New Discovery after everything else had failed. Improvements came at once and four bottles entirely cured her." Guaranteed by Osgood Bros., druggists, Seventh and Broadway. Price, 50c and $1. Trial bottles free.

PROTEST SUSTAINED.

NEW YORK, June 30.—A protest by fish importers against the assessment of a duty on frozen fish amounting to one cent a pound has been sustained by the Board of General Appraisers. The dealers claimed that the proper rate is only three-quarters of a cent and that the construction of the tariff law was upheld by the Board.

One Bottle Cures!

McBurney's Kidney and Bladder Cure

A certain and thorough cure for pains in the small of the back stone in the bladder, Bright's disease, female troubles incontinence of urine, brick dust deposit bedwetting of children, gravel, gall stones thick, turbid, frothy urine, dropsy, diabetes, rheumatism. Send 25c in 2c stamps to W. F. McBurney, 225 S. Spring St., Los Angeles, Cal., for 5 days' treatment. Regular size, prepaid, $1.50. For sale by all druggists.

LAZY LIVER

"I find Cascarets so good that I would not be without them. I was troubled a great deal with torpid liver and headache. Now since taking Cascarets Candy Cathartic I feel very much better. I shall certainly recommend them to my friends as the best medicine I have ever seen." Anna Barinet, Osborn Mill No. 2, Fall River, Mass.

Best for The Bowels

Cascarets

CANDY CATHARTIC

THEY WORK WHILE YOU SLEEP

Pleasant, Palatable, Potent. Taste Good. Do Good. Never Sicken, Weaken or Gripe. 10c, 25c, 50c. Never sold in bulk. The genuine tablet stamped CCC. Guaranteed to cure or your money back.

Sterling Remedy Co., Chicago or N.Y. 807

ANNUAL SALE, TEN MILLION BOXES

WEAK MEN

Our treatment will quickly and naturally restore the fire and vigor of youth. We want to appeal to your judgment and intelligence. Call on us or write for our illustrated book, No. 15. It fully explains our remarkable home treatment. Sent securely sealed. Free. Used with our Soluble Medicated Urethral Orayons will quickly cure where all else fails, all drains, losses, gleet, varicocele, stricture, premature decay, prostatic enlargements etc. A safe and simple home cure. Given or sent on 10 days' trial and approval. Dr. Llewellyn, one of our staff of physicians, has discovered a marvelous remedy (applied locally) will give action and produce results in 5 minutes. Hours 9-9; Sundays 10-1. Don't hesitate. Write today.

PERFECT URETHRAL MEDICATION

HEALTH APPLIANCE CO., 6 O'Farrell St., San Francisco, Cal.

SUMMER RESORTS.

TUSCAN

Mineral Springs, open the year round. To whom it may concern: A year and three months ago I was attacked with that terrible disease, Locomotor Ataxia. Power to balance standing or even sit down entirely lost. Two best doctors of San Francisco and Hot Springs, Ark., failed to help me. My stomach, bowels and kidneys failed to work. I had catarrh of stomach, head and bladder as a result of the disease; these troubles became chronic. At times my heart would beat like a drum, my eyes grow weak, my memory bad, my nerves wrecked. Three months ago I went to Tuscan Springs. What happened since was a pleasant surprise to me. Drank the waters, took the baths, after three weeks' treatment stomach, bowels, bladder and kidneys in perfect condition, eyesight perfect, nervousness gone, memory good. After three months treatment walked without cane, with eyes closed and up and down steep hills; am cured of this dread disease now walk with slight limp. Have run stores in seventeen towns of the State of California; am well known in downtown districts of San Francisco; inquiry there will prove truth of my helpless condition three months ago. Further information, address Louis Jacobs, 6 Stockton st., San Francisco, Cal. We have hundreds of testimonials from others; send 50c in stamps for bottle of stomach and catarrh salts. Round trip tickets at reduced rates Southern Pacific. TUSCAN MINERAL SPRINGS CORP., Tuscan Cal.

The table at

ÆTNA SPRINGS

is supplied with the best in the market and the cuisine is excellent. Vegetables, fruit, milk and eggs are home productions. Just send for booklet.

ÆTNA SPRINGS CO NAPA CO. CALIF.

HOLT'S MENLO PARK

Opens June 1st. Charming summer home. Perfect climate. Comfort, quietude, recreation. Excellent table. One hour from city. Nine trains daily. Address W. J. Meredith, Mgr. Holt's School

WHITE SULPHUR SPRINGS

Best summer and winter resort in California; open the year round. Hotel and cottages overlook Santa Rosa. Value of the mineral water recognized by leading physicians; many cures effected. Amusements of all kinds. Milk, cream and butter from our own cows. Baths. Rates, $2 per day, $8, $10, $12 per week; children one-half.

Address MRS. H. F. D. FLEMING, P. O. Box 155, Santa Rosa, Cal.

SUMMER·RESORTS.

Ask for a Copy

"Summer in California"

Issued by THE TRIBUNE

Free on Application at this Office.

BONNIE NOOK

Elevation 4,000 feet; ½-mile to station; electric lights; telephone; cottages; tents and board. For information go to Peck's Bureau, S. F., Belden & Son, No. 472 7th St., Oakland, or address H. D. WIARD, Towle, Placer Co., Calif.

WALLS SPRINGS

(Healdsburg Rural Mail Route) Sonoma, Cal. Good table and accommodations; Cal. & N. W. R. R.; Address MRS. C. N. MEREDITH, Walls Springs, Healdsburg R. M. R. 1, Sonoma Co., Cal.

HOTEL **BEN LOMOND**

SANTA CRUZ MOUNTAINS. NOW OPEN FOR GUESTS—Write for booklet and rates to B. DICKINSON, Ben Lomond, Cal.

RICHARDSON SPRINGS

Cottages and Camp Grounds, near Chico, Butte Co., Cal. All kinds of game, trout, plenty of shade, 100-foot waterfall; fruit. Address J. H. RICHARDSON, Chico, Cal.

HOTEL EL MONTE - - LOS GATOS

Foot of the Mountain, under new management. Choicest spot in the Santa Clara Valley, surroundings delightful; address J. H. EDWARDS, Los Gatos.

TAHOE TAVERN

TAHOE TAVERN, at Lake Tahoe, is now open for the reception of guests. It will be under the management of F. W. Richardson, of California's famous mission hotel, the Glenwood at Riverside. The table and all appointments will be first class. For rates, address F. W. Richardson, Mgr.

Beautiful Brookdale

In the Santa Cruz mts.; 3 hrs. from S. F.; beautiful scenery of stream, mountain and forest; warm, dry and pure water; no winds; cottage sites with building restrictions for selected people of the better class only. No business, no trades, no liquors. White sulphur springs. Electric lights; sanitary sewerage; 3 trains a day, each way. Hotel rates, $9 to $12. Sprinkled roads. Near big trees and Sequoia Park. Send for booklet. BROOKDALE LAND CO., Brookdale, Cal.

BLUE LAKES

Famous White Sulphur Springs. Wonderful cures for Rheumatism and Stomach troubles. Boating, bathing, fishing, hunting and all outdoor sports and pleasures. Music every evening. Send for pamphlet. O. WEISMAN, Midlake P. O., or call on Dr. Happersberger, 1104 Market st., S. F.

INDEPENDENCE LAKE

Fishing; boats; excellent table; climate perfect; 16 miles from Truckee, in an unbroken forest. Information at Traveler office, 30 Montgomery street, or MRS. H. M. CLEMONS, Truckee, Cal.

IF YOU WANT A GOOD PLACE TO CAMP, hunt and fish and spend your vacation, no better place can be found than in the Redwoods on the Ukiah and Mendocino stage road. For particulars, J. L. JOHNSON, Prop., Ukiah, Cal.

McKINNEY'S Leading family resort; McKinney's P. O., Lake Tahoe, Cal. 6208 ft. above sea level; no poison oak; no rattlesnakes, cure for asthma; terms, $2 and $2.50 per day, or $10, $12 and $14 per week; round trip from San Francisco via Truckee by rail, thence by Lake Tahoe R. R., fourteen miles through the most beautiful scenery, along the Truckee river to the lake; open from June 1st to November 1st. Murphy and Morgan, props.

BERRYVALE INN OPENS JUNE 15

Sisson—directly opposite Mt. Shasta; family resort; large tennis grounds, fresh milk, fruit, etc. Address H. B. REAM, Sissons, Cal.

GLENDORA RANCH

In the Santa Cruz Mountains. Home grown vegetables, berries and fruit, fresh eggs, butter, milk and cream. Address Box 145, Los Gatos, Cal.

PARAISO HOT SPRINGS

The leading summer resort on the Pacific Coast. Hot Soda and Sulphur baths, large swimming tank, expert masseur, male and female, excellent table; good hunting. Write for illustrated booklet to F. W. SCHROEDER Lessee.

HOTEL ROWARDENNAN

"IN THE MOUNTAINS BY THE SEA." BEN LOMOND—Santa Cruz County. Opened under entirely new management. Round trip tickets from San Francisco $3.00. For booklet apply Peck's Bureau, 11 Montgomery st., S. F., or to WILLIAM G. DODGE, Lessee.

Webber Lake

SIERRA CO., CAL., via Truckee. The mountain resort. Finest fishing in the West. No stage Sundays. For booklet and information address JORDAN HOTEL CO., Webber Lake, or F. A. Jordan, Hotel Crellin, Oakland.

GO TO...

PASO ROBLES HOT SPRINGS

YE SUFFERER — From Rheumatism, Gout, Sciatica, Stomach, Kidney or Liver Troubles or Nervous Prostration.

YE WEARY — From Overwork, Mental or Physical

YE LOVER OF NATURE — For Outdoor Pleasures.

YE SHALL FIND — What You Seek.

Spend this year's vacation at beautiful Paso Robles.

For Special Rates and information write to W. A. JUNKER, Lessee and Mgr. Paso Robles, Cal.

Byron HOT SPRINGS

New Hotel

Unequaled Climate and Surroundings

Hot Mineral Baths — Hot Mud and Sulphur Baths, swimming tank, games of all kinds; comfortable rooms; cottages. Use of all baths and waters free to guests. H. R. WARNER, Manager.

Monte Rio

FAMILY HOTEL AND COTTAGES—New country home resort on the Russian River. Boating, bathing, fishing, hunting and all kinds of amusements. Take North Shore Railroad Sausalito ferry. For rates, etc., address C. P. CARR, Monte Rio, Sonoma County, Cal.

BELLEVUE HOTEL

El Verano, Sonoma Co., Cal. Terms, $1.00 per day and upwards; hot mineral springs near by; long distance telephone, daily mail; JOHN SERRES, Proprietor.

FOR RENT—At Camp Meeker, furnished cottage of 4 rooms and large porch; $6 per week or special terms for two or more months. Address S. E., Box 1407, Tribune Office.

RIVERSIDE HOTEL

and Cottages; near beach; special rates to families; free bus; telephone Red 267. For particulars, Fred Barson, Santa Cruz, Cal. Livery in connection.

LAKE VIEW

SANTA CRUZ MOUNTAINS, 5 miles south of Los Gatos; altitude 1800 feet; plenty of fruit; Wm. O. Post, (formerly J. J. Beggs), proprietor, Los Gatos, Cal.

EL BONITO HOTEL

At Duncan's Mills, on banks of Russian River; fishing, hunting, boating, etc; information of A. Morse, Prop. Duncan's Mills, or Peck's Bureau, 11 Montgomery st.

SKAGGS HOT SPRINGS SONOMA Co.; only 4½ hours from San Francisco, 9 miles staging; best natural hot mineral water bath in State; boating and swimming in Warm Spring creek; good trout streams; telephone, telegraph, daily mail, express and S. F. morning and evening papers; first-class hotel and stage service; both morning and afternoon stages; round trip from S. F. only $5.50. Take Tiburon ferry at 7:30 a. m. or 2:30 p. m. Rates, $2 a day of $12 a week. References, any guest of the past 9 years. Patronage of 1904 unprecedented. Information at Peck's Information Bureau, 11 Montgomery st., or of J. F. MULGREW, Skaggs, Cal.

PINO GRANDE RANCH

GUERNEVILLE. 700 acres of hill valley on Austin Creek; good swimming; tents for bathers; no fog or wind; cottages and tents with floors. Address MRS. N. DANIELS, Guerneville.

BROCKWAY

LAKE TAHOE. OPENS JUNE 1st. Write FRANK B. ALVERSON, Mgr. Brockway, Cal.

2½ HOURS TRIP TO AGUA CALIENTE SPRINGS—Your family's Vacation yours—9s up Saturday, return Monday. Bus meets all trains. Railroad fare $1.10; Saturday to Monday 2-3 rates. Sunday at ½ rates. Twenty clean porcelain bathtubs, plunge baths; concrete swimming tank, 80x65; natural hot sulphur water, temperature 115 degrees, waters cure Liver, Kidneys, Malaria, Rheumatism and Stomach Troubles; modern and sanitary plumbing, gas, running water, electric bells, tennis, croquet, dancing floor, dining room for 440 guests. THEODOR RICHARDS, Owner and Mgr., Agua Caliente, Sonoma Co.

Hotel del Cazadero and Cottages

First class in every particular; open all the year; the hotel's domain is 1200 acres; giant redwoods; picturesque scenery; river boating and bathing, trout streams, tennis courts, bowling alley, billiard and pool tables, livery stable with new carriages and buggies and faultless saddle horses; take Sausalito Ferry via North Shore R. R. For rates address J. J. THIRION, Owner and Mgr., Hotel del Cazadero, Sonoma Co., Cal., or North Shore R. R. office, 650 Market St., San Francisco.

HOTEL HAGEMANN

Finest family hotel in the city; first-class; terms moderate; rate $1.50 per day; Pacific Avenue, Santa Cruz, Cal.; W. K. KREIG prop.

HOTEL DeREDWOOD

Santa Cruz Mts. Among the grand old Redwoods. Board $8 to $12 a week; round trip campers ticket $2.60. See Peck's Bureau, 11 Montgomery st., S. F. Address M. S. COX, Laurel, Cal.

GRAND CENTRAL HOTEL

FELTON, SANTA CRUZ MOUNTAINS; for particulars, address Mrs. I. N. Hayes, proprietress, or ask for booklet at this office, to be issued May 1st.

Moana Villa

LAKE TAHOE, near McKinneys. Beautiful spot on the shore. Cozy cottages; tents. Everything new; clean. Table the best. White help. Pure spring water; $10 to $12 a week. Address R. COLWELL, McKinneys P. O., Lake Tahoe, Cal.

ALL ABOARD!

CALIFORNIA NORTHWESTERN R'Y

The Picturesque Route of California

ROUND-TRIP TICKETS

FOR THE

FOURTH OF JULY

Will be sold from SAN FRANCISCO to the Points named, AT GREATLY REDUCED RATES, as Follows:

FRIDAY, July 1. SATURDAY, July 2. SUNDAY, July 3. Monday, July 4.

	Round Trip		Round Trip
Brickyard	$ .75	Healdsburg	$ 3.40
Millers	.75	Lytton	3.60
St Vincent	.75	Geyserville	3.85
Ignacio	.90	Preston	5.00
Novato	1.05	Fountain	5.00
Burdell	1.20	Hopland	5.00
Petaluma	1.50	Ukiah	5.00
Penn Grove	1.60	Calpella	5.50
Cotati	1.90	Red'wd Vlly	5.80
Santa Rosa	2.00	Laughlin	6.00
Sebastopol	2.40	Ridgewood	6.00
Fulton	2.50	Willits	6.00
Windsor	2.95	Sherwood	6.00

Return Limit, Tuesday, July 5, 1904

FOR THE SUMMER SEASON—Special Rates

	Round Trip		Round Trip
Cloverdale	$ 5.00	Sonoma	$ 1.50
Preston	5.20	Verano	1.60
Echo	5.60	Boyes	1.65
Cummiskey	5.70	Agua Caliente	1.65
Pieta	6.20	Watrisa	1.65
Fountain	6.20	Madrone	1.65
Hopland	6.60	Eldridge	1.75
Lango	7.00	Glen Ellen	1.80
El Robles	7.50	Meacham	2.50
Ukiah	8.00	Oliver	2.50
Calpella	8.50	Trenton	2.50
Red'wd Vly	8.80	Forestville	2.50
Laughlin	9.00	Mirabel Park	2.50
Ridgewood	10.00	Green Valley	2.50
Willits	10.00	Hilton	2.50
Sherwood	12.00	Korbel	2.50
Schellville	1.35	Guerneville	2.50
Vineyard	1.55	Camp Vacation	2.50
Buena Vista	1.45		

Return Limit, September 30, 1904

TAKE BOAT AT TIBURON FERRY.

Ticket Offices, 650 Market St. (Chronicle Building) and Tiburon Ferry, foot of Market St. General Office, Mutual Life Building, Sansome and California Sts., San Francisco.

JAS. L. FRAZIER, Gen. Manager. R. X. RYAN, Gen. Pass. Agent

ORR'S HOT SPRINGS

15 miles from Ukiah, 800 feet above sea level. Camping privileges. The waters of these springs are famous for the cure of rheumatism and stomach troubles. Address J. L. ORR, Orr's Springs, Mendocino Co., Cal.

ANCHORAGE

Among the redwoods, Santa Cruz mountains. Private boarding $8 to $12 per week; rustic housekeeping cottages, $20, $30 and $40 per month; send for booklet. The Anchorage, Wrights, rural delivery.

Why not try

Highland Springs

If you are going to the

We offer you the best of mineral waters, accommodations and service. Table unsurpassed. Rooms hard finished, lighted by electricity. Buildings newly painted. All the popular sports and amusements. Livery, telephone and postoffice.

Shortest route and cheapest fare to Lake county. Most centrally situated. Delightful excursions on Clear lake and to other resorts.

Make your reservations now.

TERMS—$10.00 to $17.50 per week. For Booklet, etc., call on our agent, H. R. DUFFIN, 638 Market street, S. F., or address

CRAIG & KERR, Highland Springs, Cal.

TUXEDO HOTEL AND COTTAGES

On the S. P. R. R. (narrow gauge)

SANTA CRUZ MOUNTAINS

OPEN ALL THE YEAR. Near the Felton Big Trees. Picturesque surroundings. Many accessible trout streams near by. For particulars address THOMAS L. BELL, Felton P. O., Cal.

"THE WEED"—Dunsmuir OPENS JUNE 15

New four-story brick building; 100 rooms, single and en suite, with private baths; electric lights; hot and cold water; steam heat; elevator service; headquarters for commercial travellers and tourists; open year round; located opp. depot; central to the many Shasta resorts; D. B. BORK, lessee and mgr.

HOTEL BELVEDERE

30 minutes ride from S. F. Fishing, boating, bathing, tennis, etc. For full particulars address Mrs. A. T. Moore, Belvedere, Marin Co., Cal.

OCEAN VILLA HOTEL AND COTTAGES

On the Cliffs at the Mouth of the River.

SANTA CRUZ

Large grounds, well wooded and overlooking ocean, river and city. Rowboats provided free to guests. For particulars address T. V. BERKA, Santa Cruz, Cal.

HOTEL VENDOME

SAN JOSE, CAL. Situated in Vendome Park of 12 acres; a charming summer resort; both city and country advantages; automobile garage on grounds free to guests; bathing pavilion, bowling alleys, tennis, etc., New auto. road map of Santa Clara county mailed on application. J. T. BROOKS, Mgr.

FOR POISON OAK Bowman's Poison Oak Salve—25c by mail.

FOR SUNBURN Bowman's Benzoin Cream—50c. Bowman & Co., Druggists, Oakland, Cal.

CASTLE ROCK SPRINGS TAVERN

Finest spot in Sacramento Canyon. Fine fishing, hunting; beautiful scenery; hot sulphur baths; mineral springs; our own cows; fresh vegetables, fruits and berries from our own orchard. Rates $12 to $14 per week.

HUGO EHRENPFORT, Prop. Buy tickets, Castle Rock Station. T. J. CASTELLO.

The TRIBUNE At The Resorts

Tribune subscribers may have their paper sent to them at any Summer Resort without extra charge by leaving word at the office or telephoning Exchange 9.

BECOMING A MOTHER

Is an ordeal which all women approach with indescribable fear, for nothing compares with the pain and horror of child-birth. The thought of the suffering and danger in store for her, robs the expectant mother of all pleasant anticipations of the coming event, and casts over her a shadow of gloom which cannot be shaken off. Thousands of women have found that the use of **Mother's Friend** during pregnancy robs confinement of all pain and danger, and insures safety to life of mother and child. This scientific liniment is a god-send to all women at the time of their most critical trial. Not only does **Mother's Friend** carry women safely through the perils of child-birth, but its use gently prepares the system for the coming event, prevents "morning sickness," and other discomforts of this period. Sold by all druggists at $1.00 per bottle. Book containing valuable information free.

MOTHER'S FRIEND

The Bradfield Regulator Co., Atlanta, Ga.

Oakland Tribune.

Telephone Private Exchange 9

AMUSEMENTS

OAKLAND

Ye Liberty—The Silver King
Novelty—Vaudeville
Bell—Vaudeville
Empire—Vaudeville

SAN FRANCISCO

Columbia—E H Sothern—The Proud Prince
Grand — Mrs Leslie Carter—Du Barry
California—A Prince of Liars
Central—Power of the Cross
Alcazar—Soldiers of Fortune
Tivoli—Robin Hood
Fischer's—The Mormons
Orpheum—Vaudeville

PICNICS AT SHELL MOUND PARK

June 28—Industrial Club of Oakland
June 30—Retail Coal Dealers Association
July 3—San Francisco Letter Carriers
July 4—Grand celebration under the auspices of the San Francisco Stockholder (Inc.)

WEDNESDAY JUNE 29 1904

PERSONAL.

REMOVAL — Mme Aimee Drapon removed to 1016 Franklin st Hygienic creams complexion beautifier and superfluous hair mover without injury to the skin Demonstrations free at 4 11th st rooms 3 Agency for Vitae Ore

MRS GOTTHERS last of Grayson and Gaddings 1006 Franklin 1 to 3 and 8 to 9 p m Developing

EDWARD R HILL Landscape Painter Mrs Edward R Hill Painter of Portraits and Animals—A limited number of students for instruction will be accommodated Collection of small framed pictures of Pacific Coast scenery on view and for sale paintings cleaned and varnished and restored to their original condition no matter how badly torn or defaced Studio and exhibition room 506 4th st cor H Visitors received from 1 to 4 o'clock p m

MATERIALIZING seance sunday and Wednesday evening You can see and talk to your spirit friends read days Write you any name and what you called for give you reliable advice on love marriage and divorce Mrs Inget and Dr Smith 11th st Clay

McDONALD'S Detective and Collection Office 1011 Broadway

E C COLBY'S FAST OAKLAND EXPRESS Office at residence 1017 Webster st First door north of 10th Phone Black 1061 Connected with Holt's Colby's Express

LADIES—Use French Safety Cones absolutely certain and painless 5 per box Address Cones Atchison Cal

TYPEWRITING stenograph reasonable terms first class work mimeographing 510 Broadway room 59 to 5

BOX FIREWOOD $4 per cord 20c per sack delivered in Oakland Berkeley and Alameda Hodgett Tel 4th st, Phone Main 1011

MADAME SOLDEN well known spiritualistic medium tout life 51 9th st cor Washington Fruit or no fee

567 SEVENTH ST pays the highest price for cast off clothing Phone Brush

REMOVAL MATERIALIZING seance Sunday and Wednesday evenings you can see and talk to your spirit friends Readings Daily Write you any name and what you called for give you reliable advice on business love marriage and divorce We tell your name and what you called for Mrs Inge and Dr Smith 11th st near City

COOKING taught in your own kitchen styles new and old Phone Golden 1 Franklin st phone Main 681

JAPANESE florist—We have at all times the choicest flowers and general floral designs and house plants at the lowest rates Orders promptly and satisfactorily filled T M Tsuji adjoining Narrow Gauge Depot 14th st

HAMMAM BATHS reopened under new management at northwest corner of Broadway and 4th st Electric Turkish Russian medicated and mineral baths separate apartments for ladies electricity and hand rubbing and plunge first class accommodations Doc William Potter proprietor

SAN FRANCISCO WINDOW CLEANING CO—Special prices on weekly or monthly contracts for cleaning windows mirrors show cases or scrubbing floors neat work guaranteed Office N W cor 10th st and Broadway telephone Lake 162

GAS CONSUMERS ASSN reduces your bill 20 to 50 per cent 1014 Broadway

GENERAL NOTICES.

THE best wines and liquors in Oakland can be had by calling on Gavello & Rossi proprietors of the New Wine Depot 884 Broadway telephone orders promptly filled Bring up Mom 2

OAKLAND WINDOW CLEANING CO S F cor 11th and Broadway—Cleaning show cases lamps glass windows paints floors scrubbed by contracts by week or month Business phone Red 3847 Efficient manner Residence phone White 9

FOR SALE—MISCELLANEOUS.

TEAM of young horses cheap owner has no use for them J J Kennedy 114 Market st

FOR SALE—$3 A good delivery horse Phone Vale 509

FOR SALE—A camping wagon and tent good condition sold as a whole or separately 1 Webster st

FOR SALE—A fine time wickeles stove $10 1617 Franklin st

FOR SALE Fine Model Plymouth rock hens and about dozen chicks also 2 hens for laying pullets and 2 cockerels Inquire 477 34th st

FOR SALE—Small milk wagon Knowles 23d and Grove

FOR SALE—Three counter fuge tables ice cream cabinets awning 1 sign 1 weight scales about 100 lbs silver prune barrels 40 lbs time tested at half price Miss K Conger 1001 Park st Alameda

ALMOST new oak cabinet new Home sewing machine cheap for cash or on time F E Porter 466 8th st

FOR SALE—Cheap—Carder loom 1015 8th st

ELEGANT dentist chairs good as new cost $100 now $40 upright piano unused since moving and finish cost $1 for sale now at $400 See it and the large line of good second hand furniture bed room sets sideboards chiffoniers and dressers at most remarkable cut sacrifice prices Oakland Auction Co cor 8th and Franklin st under Columbia Hotel phone Oakland 61

NEW and second hand show cases and store furnishings for sale 717 Broadway

SINGLE carriage for sale cheap 1 8 Fifth st East Oakland

FOR SALE—Camping outfit 2 tents ride drive or pack double harness 3 seated wagon cheap Address L Dixon 506 Front st S F

PATENT cart sprinkler cheap Apply wood and coal yard 7th and Clay

GAS CONSUMERS—The present address for sale of Bray gas burners 468 11th st

TENTS and flags all sizes used a short time only at less than factory cost Salinger's 11th and Washington sts

6 H P boiler 2d hand machinery pipe and fittings Sunset Iron Yard 2d and Washington Tel Main 112

CARPET CLEANING.

CARPETS and furniture cleaned without removal by the new VACCUM SYSTEM now universally used See us before having your carpets cleaned prices work guaranteed SANITARY RENOVATING CO 429 11th st Phone Main 1066

SITUATIONS WANTED—FEMALE.

DRESSMAKER wants situation in refined home to do second work wages $10 Address 615 San Pablo ave

COMPETENT woman with girl about 15 years wants situation to do cooking Address Box 1090 Tribune Office

A MIDDLE AGED energetic reliable woman desires a position in family to do second work no objection to children city or country best of references Address J J Box 1661 Tribune Office

A LADY would like position as housekeeper for widower with children Address Mrs F 306 9th st

COMPETENT woman wants housecleaning by day Mrs Rudolph Guenstery Fruitvale P O

COMPETENT Swedish girl wants to do general housework 115 20th st

A WOMAN without incumbrance who wants a good home small wages to assist generally in home 36 Jefferson ave

EXPERIENCED dressmaker wishes engagements at home or out during vacation best of references Address R N 1080 Tribune Office

WOMAN wants to do light housework wages $5 week Call St Lawrence Hotel room 30

WANTED — Position by experienced stenographer and typewriter Address Box 1066 Tribune Office

HELP WANTED—FEMALE.

GIRL for office must write good hand and keep set of plain books Apply in person 11 Broadway Friday morning from 10 to 11 o'clock

WANTED—Competent girl for cooking and housework 1160 8th st near Adeline Inquire mornings till 10 evenings after 6 p m

WANTED—Good girl for general housework Apply 810 14th st

WANTED—Girls to hand cigars 457 8th st

SITUATIONS WANTED—MALE.

JAPANESE wants situation to cook and do general housework in good family 919 Webster st

HONEST Japanese boy wants position to cook housework Michio 338 Fifth st East Oakland

COMPETENT man wants situation in grocery 1 years experience married best references Address J G Box 1090 Tribune Office

BRIGHT Japanese boy speaking good English wish a position as waiter or cook in family 1 O F Vestry st Phone Red 473

JAPANESE good boy wants situation to help cook and do general housework Apply 908 Telegraph ave phone Main 69

POSITION wanted by an experienced grocery clerk speaks Portuguese and English Address San Leandro P O Box

JAPANESE DAY WORK CO—Competent help of any kind 908 Telegraph ave Tel Main 692

EMPLOYMENT OFFICES.

ORIENTAL EMPLOYMENT OFFICE—Help furnished for city or country 951 Webster st phone Black 1061

JAPANESE AND CHINESE EMPLOYMENT OFFICE—First class help of every kind furnished Tel John 1141 4th st JAPANESE

MONEY TO LOAN.

ON furniture pianos diamonds etc without removal quickest money any amount Auction Rooms 465 8th st

MONEY to loan on furniture pianos vehicles stock machinery real estate etc business private 1 Kings 457 9th st near Broadway

THE STAR LOAN CO SUITE 1 AND 2 1108½ Broadway Any lady or gentleman having steady employment can open an account with us for money needed without mortgage collateral or indorser You can get

Amt	Monthly	Semi Mo	Weekly
$100	repay $9 65	or $13 30	or $6 65
50	repay 4 85	or 6 65	or 3 35
30	repay 3 00	or 4 00	or 2 00
20	repay 2 00	or 2 00	or 1 00

Confidential, no inquiries private office

ON furniture pianos etc without removal strictly private, if you need money see R G TROY 465 9th st

On pianos furniture and real estate at rates unexcelled without publicity W P OBANION Office 468 9th st

FROM $100 up any amount on real estate Du Ray Smith at G L Mix & Co 966 Broadway

LOANS to salaried people no security Oakland Loan and Trust Co room 5 1008½ Broadway hours 10 to 2

HOUSES AND ROOMS—WANTED.

WANTED—By middle aged and married couple no children or 2 furnished rooms for housekeeping close in Address Box 1095 Tribune Office

ROOMS AND BOARDING WANTED.

SINGLE man would like to have board and room in exchange for station Box Tribune Office

WANTED — Strictly furnished private room by month by lady employed in city prefer light housekeeping centrally located state price Address Box Tribune Office

WANTED—Three or four furnished or partly furnished rooms must be central best of refs If required Address Mrs E Blume General Delivery

ROOM and board in private family 6 or 8 blocks from 14th and Broadway Inquire A B O 1067 Broadway

ROOMING HOUSES FOR SALE

ROOMING HOUSE for sale or trade 50 rooms best location in Oakland will furnished rent $300 lease this is a good proposition and will worth your investigation F E Porter 466 8th st

FOR RENT—MISCELLANEOUS

AUTOMOBILE barn for rent $7 50 per month 577 Hobart st

FOR RENT—Organ first class condition reasonable Address Box 1133 Tribune Office

HOUSES FURNISHED—TO LET.

FOR RENT—Furnished—New house 6 rooms modern personally rent to responsible parties Apply 916 3d st from 9 a m to 1 p m

A FURNISHED house of 8 rooms modern in every respect 631 Merrimac

LOVELY furnished home 8 rooms grounds fruit and flowers 17th ave and 24th st

TO RENT—Furnished for the summer 5 rooms, bath laundry gas electric light piano etc handy to both trains no children 1709 8th st

LODGING HOUSES

LODGING HOUSE nicely furnished 12 rooms good location always occupied Box 1086 Tribune Office

LODGING HOUSES—FOR SALE.

SACRIFICE—10 room lodging house one block of Washington st $150 cash balance or time Mitchener & Barton 416 Broadway Tel Main 117.

FURNISHED ROOMS—TO LET.

TWO connecting front rooms completely furnished for housekeeping private family gas bath phone cheap 361 East 17th st East Oakland

LARGE fine newly furnished front bedroom use of bath also sunny back bedroom suitable for gentleman references Apply 779 8th st

FOUR large sunny rooms neatly furnished 636 18th st

NICELY furnished front sunny room Apply 1253 E 16th st

DESIRABLE front rooms completely furnished for housekeeping reasonable 1118 Brush st corner 13th

FINE furnished front room, also small one 171 10th st

TWO nicely furnished rooms in cozy comfortable private home home comforts bath phone piano centrally located 1201 West st cor 14th

FURNISHED floor upper or lower 3 to 6 rooms bath gas yard sunny private near Brooklyn station 1014 10th ave

FURNISHED floor upper or lower 3 to 6 rooms bath gas yard sunny private near Brooklyn station 1014 10th ave

FOR one or two gentlemen sunny front room half block from P O 1305 Franklin st Call after 4 p m

TWO furnished rooms light housekeeping central 714 9th st

SUNNY clean room private residence suitable 14th st

GO to the Abbey for nicely furnished rooms or suites modern 464 13th st

TWO sunny furnished housekeeping rooms 1008 Franklin st

FURNISHED or unfurnished rooms for rent at 980 18th st near Telegraph

SUITE of rooms suitable for two gentlemen 418 12th st

PLEASANT furnished rooms would let for light housekeeping central 15 14th street

FOR RENT—Three nicely furnished housekeeping rooms 666 to 25th st

FURNISHED rooms for housekeeping large yard every convenience 771 9th st corner Market

ELEGANT sunny furnished rooms for housekeeping 1113 Jefferson st

THE MENTONE 608 Eighth St—New modern apartments of 2 and 3 sunny rooms elegantly furnished for housekeeping no children

LIBERTY HOUSE 1 Broadway—Thoroughly renovated and under new management large sunny housekeeping suites at cheapest rates also single rooms at $1 per week and up 1106 Broadway

443 SAN PABLO AVE—Nicely furnished suite with gas range etc

ONE or two sunny furnished rooms use telephone bath etc 116 7th st between Madison and Oakland

GOLDEN HOUSE 462 11th st—Furnished rooms and housekeeping apartments

NICELY furnished rooms single or en suite housekeeping if desired Mrs E M Birch 416 8th st

THE best house in town for furnished rooms Central Hotel 616 12th st

THREE sunny rooms for light housekeeping kitchen furnished gas range bath nr 8th ave cars 1077 10th ave

ROOMS to rent furnished for gentlemen only centrally located Address Box 1371 Tribune Office

ST JAMES—Most centrally located and commodious private hotel in Alameda, cor Chestnut and Santa Clara avs, strictly first class reasonable rates cost to trains take any electric car

THE DUNDAS—Sunny 3 and 4 room suites private bath janitor service, furnitur San Pablo ave and 17th st

HOTEL ARLINGTON—Geo L Willis prop, American and European plan mining and commercial men solicited $1.25 per day and up meals 25c convenient to all car lines center of business district rates to permanents, phone Red 5032 474 9th st

ST CHARLES just opened nice sunny rooms, light housekeeping 419 13th

ATLANTIC new building open now furnished or unfurnished 406 Franklin

FURNISHED room for housekeeping also single also front and back parlor for convenient for trains centrally located 419 6th st

SUNNY rooms also housekeeping rooms reasonable running water 1441 Bway

KELSEY HOUSE 635 24th st—Furnished rooms sunny on shady side of house

ROOMS AND BOARDING.

DESIRABLE sunny rooms and board home cooking 528 2nd st near Telegraph ave

PRIVATE FAMILY—Finely furnished room with electric light etc suitable for gentleman breakfast if desired Address M A Box 1583 Tribune

DESTITUTE woman's friend receive secluded home during confinement house keeping rooms in connection if desired infants adopted Mrs Dr Emile Funke 1416 8th st Alameda

DR ROSENBOOM's home corner 26th st 5 ladies exclusively office where relief is obtained and success guaranteed in all cases taken avoid delay $10 hours 2 9

BUSINESS CHANCES.

FOR SALE—Coffee and tea route netting $150 per month profit owner going East Address Box 1090 Tribune Office

WANTED—A partner detective and collection business lady or gentleman small capital required Box 1090 Tribune Office

CARPENTER and jobber estimate furnished all work guaranteed drop postal F C Corbett 493 8th

GOOD business corner for lease or any kind of business Apply 610 5th

FOR SALE—Established grocery store and new stock Call 844 West st

SANITARIUMS.

ST MARGARET'S SANITARIUM Haywards ave San Leandro Dr M E Stirling Supt Phone Black 94

LOST AND FOUND.

THE lady who was seen to pick up the belt and purse on Washington street Monday will please return it to 1728 9th st and receive reward

FOUND—Purse containing money and other articles owner can have same by paying for Ad Cal 1040 Central ave Alameda

LOST—A liver pointer dog with brass collar riveted on Finder return to 842 Broadway and receive reward

LOST—Topaz hat pin at Idora Park Saturday evening Reward at 641 17th st

LOST—A ladys purse on Washington st Monday Finder return to 1028 18th st

LOST—Sunday a lace shawl in car or street bet 13th and Washington and Franklin and Brush reward Box 67 Fruitvale P O

LOST—A silver belt pin Saturday night. Return to 416 8th st Reward

PHYSICIANS DIRECTORY.

DR D D CROWLEY 212 213 214 Central Bank Building—Office hours 2 to 3 20 and 7 to 8 p m

ADAMS DR F L—Office Central Bank Building 14th and Broadway, hours 10 to 11 a m 4 to 5 p m tel Grove 361, residence 1236 Telegraph ave tel Red 2206

STORAGE.

BEKINS Van and Storage, moving packing and storing of household goods shipping at reduced rates 1016 Broadway Main 285

THE LYON DIMOCK CO—Storage moving packing shipping chairs and tables for rent Office 412 11th st Phone James 921

METALLIC warehouse—Separate apartments money advanced Porter 466 8th st phone James 2871

DENTISTRY.

J M DUNN D D S—Dental Parlors 1003½ Broadway rooms 4 5 Union National Bank building Oakland Cal

EDUCATIONAL AND MUSICAL.

HINKTE'S thoroughly equipped telegraphy and stenography institute telegraphers positions guaranteed stenographers coaches for civil service day and evening sessions 906 Broadway rooms 9 6

J F PALMER—Teacher of mandolin guitar banjo instruments free to pupils to take home Studio rooms 1 and 2 462½ 13th st phone Red 4841

MILLINERY.

MILLINERY school taught by competent lady formerly of Sorosis complete system 1109 10th ave Adeline

MEDICAL.

MRS DR L M HARRISON Private Sanitarium everything confidential children adopted 1707 Goss st, West Oakland bet Line and Wood

A DESTITUTE woman's friend receive secluded home during confinement house keeping rooms in connection if desired infants adopted Mrs Dr Emile Funke 1416 8th st Alameda

DR ROSENBOOM's home corner 26th st 5 ladies exclusively office where relief is obtained and success guaranteed in all cases taken avoid delay $10 hours 2 9

BUSINESS CHANCES.

FOR SALE—Coffee and tea route netting $150 per month profit owner going East Address Box 1090 Tribune Office

WANTED—A partner detective and collection business lady or gentleman small capital required Box 1090 Tribune Office

CARPENTER and jobber estimate furnished all work guaranteed drop postal F C Corbett 493 8th

GOOD business corner for lease or any kind of business Apply 610 5th

FOR SALE—Established grocery store and new stock Call 844 West st

SANITARIUMS.

ST MARGARET'S SANITARIUM Haywards ave San Leandro Dr M E Stirling Supt Phone Black 94

LOST AND FOUND.

THE lady who was seen to pick up the belt and purse on Washington street Monday will please return it to 1728 9th st and receive reward

FOUND—Purse containing money and other articles owner can have same by paying for Ad Cal 1040 Central ave Alameda

LOST—A liver pointer dog with brass collar riveted on Finder return to 842 Broadway and receive reward

LOST—Topaz hat pin at Idora Park Saturday evening Reward at 641 17th st

LOST—A ladys purse on Washington st Monday Finder return to 1028 18th st

LOST—Sunday a lace shawl in car or street bet 13th and Washington and Franklin and Brush reward Box 67 Fruitvale P O

LOST—A silver belt pin Saturday night. Return to 416 8th st Reward

FLATS TO LET.

FOUR elegant rooms every convenience range with hot water connection only $18 Call after 4 30 p m or Sunday 1 68 18th st near Linden

A MODERN sunny flat of 5 rooms at 7th and Jefferson for $20 Apply Hugh M Cornell 1058 Broadway

BRAND NEW 6 room modern upper flat convenient sunny near Oak st Park and Lincoln Park push button telephone from pantry to front door must be seen to be appreciated no small children Call at 172 8th st mornings

1630 8th st 322 nicely furnished lower flat 4 rooms no children

TWO new sunny flats 6 and 7 rooms latest improvements central Inquire 939 19th st

FURNISHED flat five rooms and bath sunny side 13th st near Market $30 water free McKeand 458 8th st Oakland

HANDSOME modern sunny 6 room flat hall and stairs carpeted vacant Aug 1 Apply 577 Telegraph ave

HOUSES UNFURNISHED—TO LET.

SUNNY house of 9 rooms hot and cold water bath 323 5th st cor Webster Apply 829 Broadway

FIVE ROOMED cottage 36th st near San Pablo ave $17 water free McKeand 458 8th st Oakland

FOR RENT—New house 6 rooms near Key Route station door open 567 37th st Oakland

$15—Swell 4 room cottage close to town and schools

$35—Beautiful 7 room cottage, brand new

$20—Very nice cottage 1366 Brush st.

$35—Four swell flats in the heart of town

$50—Elegant modern store, sunny fine windows large basement etc

We have a choice lot of two story houses in all parts of the city Also a great many furnished houses to rent for the summer months or longer LAYMANCE REAL ESTATE CO 460 462 Eighth st

HOUSES FOR SALE.

FOR SALE—Furnished or unfurnished a cozy cottage of 5 rooms and bath, nigh basement price $1250, easy terms 725 Magnolia st

UNFURNISHED ROOMS—TO LET.

SUNNY unfurnished front room $3 per month Box 1587 Tribune Office

UNFURNISHED room for housekeeping 1671 Grove st

FOR RENT—Five beautiful unfurnished rooms 1305 Madison st

APARTMENTS of 2 or 3 rooms in the new Wellbye apartment house for light housekeeping Apply 810 18th st

ATTORNEYS AT-LAW.

B H GRIFFINS Attorney at Law 911 Broadway Oakland Telephone Red 501

GEO EDGAR JACKSON Attorney at Law 921 Broadway Oakland

FREDERICK E WHITNEY Attorney at Law removed to 911 Broadway rooms 17 and 18 telephone Black 1

LANGAN & LANGAN Geo W Langan Gordon S Langan Attorneys at Law 911 Broadway Oakland Phone Brown 581 Notary Public

A A MOORE Attorney at Law Rooms 30 California and Montgomery sts San Francisco Cal tel Bush 37

HAROLD L MARTIN Attorney at Law rooms 15 and 16 921 Broadway

BROOKS & HARRIS Attorneys at Law Parrott Building San Francisco telephone Jessie 60

GEORGE W LANGAN Attorney and Counselor at Law Livermore Cal practice in all courts

BEN F WOOLNER Attorney and Counselor at Law and Notary Public 1008½ Broadway rooms 7 and 8

CLINTON G DODGE rooms 15 and 16 908 Broadway

SAMUEL BELL McEE Attorney at Law 907 Broadway Oakland Cal

GEORGE E DE GOLIA 908 Broadway northeast corner of 11th st Oakland room telephone Main 38

JOHNSON & SHAW Law Office 469 Broadway rooms 49 50 and 51

MELVIN C CHAPMAN Attorney at Law has removed to 908 Broadway Oakland Cal

SNOOK & CHURCH Attorneys at Law 911 Broadway over Union Savings Bank

NYE & KINSELL Attorneys at Law 861 Broadway

HARRY W PUTNAM Attorney at Law 957 Broadway rooms 2 and 3

WANTED—MISCELLANEOUS.

SECOND HAND furniture and merchandise wanted at highest cash price dealers need not apply Address A B Box 100 Tribune Office

FURNITURE WANTED—We will give you more cash for your furniture or any kind of merchandise than you can get from any dealer or private party J A Munro & Co Oakland office 508 Franklin st

FURNITURE WANTED—If you want the most money for your furniture merchandise etc sell it at the Oakland Auction Company 465 8th st cor Franklin under Palmdale Hotel Phone Central

NOTARY PUBLIC.

WM CLARK Notary 454 9th st west of Broadway phone Main

NOTARY PUBLIC—Legal papers carefully drawn Porter 466 8th st phone James 2871

DENTISTRY.

J M DUNN D D S—Dental Parlors 1003½ Broadway rooms 4 5 Union National Bank building Oakland Cal

EDUCATIONAL AND MUSICAL.

HINKTE'S thoroughly equipped telegraphy and stenography institute telegraphers positions guaranteed stenographers coaches for civil service day and evening sessions 906 Broadway rooms 9 6

J F PALMER—Teacher of mandolin guitar banjo instruments free to pupils to take home Studio rooms 1 and 2 462½ 13th st phone Red 4841

MILLINERY.

MILLINERY school taught by competent lady formerly of Sorosis complete system 1109 10th ave Adeline

MEDICAL.

MRS DR L M HARRISON Private Sanitarium everything confidential children adopted 1707 Goss st, West Oakland bet Line and Wood

A DESTITUTE woman's friend receive secluded home during confinement house keeping rooms in connection if desired infants adopted Mrs Dr Emile Funke 1416 8th st Alameda

DR ROSENBOOM's home corner 26th st 5 ladies exclusively office where relief is obtained and success guaranteed in all cases taken avoid delay $10 hours 2 9

BUSINESS CHANCES.

FOR SALE—Coffee and tea route netting $150 per month profit owner going East Address Box 1090 Tribune Office

WANTED—A partner detective and collection business lady or gentleman small capital required Box 1090 Tribune Office

CARPENTER and jobber estimate furnished all work guaranteed drop postal F C Corbett 493 8th

GOOD business corner for lease or any kind of business Apply 610 5th

FOR SALE—Established grocery store and new stock Call 844 West st

SANITARIUMS.

ST MARGARET'S SANITARIUM Haywards ave San Leandro Dr M E Stirling Supt Phone Black 94

LOST AND FOUND.

THE lady who was seen to pick up the belt and purse on Washington street Monday will please return it to 1728 9th st and receive reward

FOUND—Purse containing money and other articles owner can have same by paying for Ad Cal 1040 Central ave Alameda

LOST—A liver pointer dog with brass collar riveted on Finder return to 842 Broadway and receive reward

LOST—Topaz hat pin at Idora Park Saturday evening Reward at 641 17th st

LOST—A ladys purse on Washington st Monday Finder return to 1028 18th st

LOST—Sunday a lace shawl in car or street bet 13th and Washington and Franklin and Brush reward Box 67 Fruitvale P O

LOST—A silver belt pin Saturday night. Return to 416 8th st Reward

REAL ESTATE.

LAYMANCE REAL ESTATE CO 460 462 Eighth st Oakland

It costs us money to advertise—and lots of it We must sell to get our money back You will not buy unless you get value Hence if we advertise it it's good

UNIMPROVED

$500—Lot 50x115 sunny side street work complete near 38th and Market

$600—Terraced lot 30x100 sunny side Oakland ave easy terms better than a bank

$650—Nice lot 26x139 street work complete Wadsworth ave

$550—60 ft frontage West st near Key Route cheap

$750—Choice elevated corner 80x130 Howard ave Boulevard Heights

$20 foot—Fine lot 98x100 street work complete 3d st

$30 ft—Fine terraced lot 92x165 Orange ave

$50 ft—Good for flats 30x125 Myrtle st near 10th

IMPROVED

$3 50—Modern house 9 rooms convenient to both cars Market close in

$3100—Choice home rooms and bath alcove $1000 mortgage near Piedmont baths

$3500—Modern cottage 5 rooms and bath 40x100 convenient to Key Route $100 down balance at $20 month

$3000—Modern two story 8 rooms and bath 30x108 driveway convenient to Adeline station near 14th st bargain

$2800—Modern cottage 6 rooms and bath 40x115 street work done near Telegraph ave and Key Route

$3000—Modern house 7 rooms and bath alcove rent $30 all conditions near 18th and West sts

$2250—Modern cottage 5 rooms and bath 40x165 street work done Piedmont

$1650—QUICK SALE PRICE Modern house 8 rooms and porcelain bath patent toilet corner lot 50x150 street work complete $1000 mortgage 30th st BARGAIN QUICK

$650—Fine flats 4 and 5 room each rent $16 month near local

$1100—Neat cottage 4 rooms lot 40x100 choicest section Fruitvale near ave fine very easy terms

$600—Cozy cottage 4 rooms 100x120 corner Fruitvale easy terms

$1500—BARGAIN House 7 room lot 50x133 street work complete near Key Route 40th st and San Pablo ave THIS WILL GO QUICK

$700—Modern cottage 5 rooms and porcelain bath 100x140 fruit trees for 4 fenced chicken house city water fine place in Elmhurst exchange for cottage in city

LAYMANCE REAL ESTATE CO 460 462 Eighth st Oakland

A COSY HOME FOR SALE

A nice well built cottage on Adeline street near local trains and electric cars five rooms bath large pantry conservatory high basement and tinted redwood finish tinted rooms will gladly work for first class neighborhood $4000 00

INVESTMENT PROPERTY

Lot 50x150 on Telegraph ave with old house renting for $20 This is good to keep a few months while its value grows $4000 00

Close in one price at Golden Gate one block from San Pablo ave Party must sell at sacrifice $400 00

Lot 50x150 on 14th st near Fallon $900 00

W S HARLOW & CO Real Estate 560 Broadway

BUY A HOME NOW

I have for sale 3 modern houses of 6 rooms each will sell on easy payments BETTER READY CASH REQUIRED Inquire of Owner 450 56th st or call up Stuart 1457 for particulars

FOR SALE—An ideal home large lot 48x150 stable chicken yard plenty of fruit and lovely flowers and lawn 7 room house bath very modern electric lights and gas For terms etc Inquire 477 34th st

FOR SALE—Corner lot 23d ave 70x140 Address Box 1585 Tribune

CHOICE block of land to be sold cheap formerly 39th 40th West and Telegraph Oakland Inquire R Stitt 67 A st Oakland

FOR SALE OR EXCHANGE

ONE of the best ranches in Napa Valley to exchange for Oakland Berkeley Alameda or San Francisco property P C Lassen & Co 466 Tenth st Oakland Calif

$1050—Will buy a fine 4 room cottage easy terms location East Oakland P C Lassen & Co 466 Tenth st Oakland Calif

A SNAP

$2250—Only for a fine home of 7 rooms half cash balance on mortgage P C Lassen & Co 466 Tenth st Oakland Calif

$200 CASH $25 a month—New house 6 rooms near Key Route station would rather sell than rent home so easy terms Owner 16 Chronicle Building S F

FOR SALE—Seven flats lot 18x100 all the latest improvements Income $87 price $700 Call 844 West st

UNIMPROVED

$10 ft 50x116 Shattuck Ave near 55th st street work done

$15 ft Adeline 36th st near Telegraph

$30 ft 45x90 Peralta Heights

$30 ft Magnolia near 16th st

$2 ft 50x120 34th east of Market

$50 ft fine lot overlooking F M Smith's home

$50 ft fine corner Adams Point just spot for fine home

$65 ft 50 or 100 ft Lake St among elegant residences fine lake view

$70 ft Northeast corner 8th and West Sts just thing for flats

$95 ft Northeast corner 14th and West Sts fine corner for home or flats

Now is the time to buy in the 4th Ave district fine lots delightful climate, excellent car service

IMPROVED

$2600—6 room cottage, 50 ft lot high ground close in

$2500—6 room cottage on North side of 14th St near Adeline lot 36x105, very cosy and sunny

$3750—8 rooms 14th St corner close in

$6500—12 room home on 14th St east of Market lot 50x100

GLO B M GRAY 464 Ninth Street

A SNAP

FOR SALE—Fine building lot on Sycamore st between Telegraph ave and Grove st 30x100 price only $1250 Address Owner 55 8th st

MODERN house rooms lot 40 feet front 30th st off Telegraph ave particulars owner 966 Broadway

BEAUTIFUL home sites in Upper Fruitvale all in fruit lots or acreage Address Mrs A P Stotts Dimond Cal

FOR SALE—At a bargain—Corner lot 85x110 feet one block from new Santa Fe railroad Address Box 1460 Tribune

CHEAP place where you can keep chickens for sale or rent Fruitvale lot 75x150 4 room cottage good well $1000 $50 down and $9 per month Kings Real Estate 457 9th nr Broadway

RESTAURANTS.

MERCHANTS RESTAURANT 472 9th st—Has been remodeled and is now operated under the sole management of P M Miocevich Phone Clay 21 Meals at all hours Private parlors for parties

VIAVI.

HOME treatment for mothers and daughters Office rooms 313 314 Central Bank Building corner 14th and Broadway Hours, 9 to 5, tel Clay 932

REAL ESTATE.

R. M. ANTHONY 422 10th St.

$8750—Lovely home, modern house 16 rooms good stable lot 80x125, very central, property cost twice the price asked

$3750—House 8 rooms, lot 40x125; very central

$4500—House 10 rooms, modern lot 40x125 very central

$2150—Nearly new 2-story house 8 rooms close to electric cars and near local, lot 40x100, all street work done elevated site south frontage the house alone is worth $4000 East Oakland

$2400—Modern 2 story house 7 rooms lot 40x100 south front fine view close to electric convenient to local station, street work all done easy terms house cost more than price asked E Oakland

$1850—House 6 rooms bet Market and Westgate very deep lot cheap place

$1800—Corner lot 86x106 on main electric line in very thickly settled locality good for cosy home or flats, very cheap

$1750—Corner lot 57x100 on two main avenues street work all done on main electric line, vicinity thickly settled, good grocery stand

$1250—Lot 61x120 S W cor fine residence lot and good or flats all street work done

$4000—5½ acres on main avenue this side Mills Seminary, slightly elevated and no waste land beautiful site for country home and a lovely climate

R M ANTHONY 422 Tenth St

BIG BARGAIN IN BERKELEY

OF FOUR ACRES

RATHER THAN RENT THE OWNER OF THAT FINE PLACE AT CLAREMONT OCCUPIED BY THE LATE CAESAR YOUNG FOR THE PAST FIVE YEARS HAS INSTRUCTED US TO REDUCE THE PRICE FROM $11,000 TO $10000 THE BARGAIN IS WORTH MORE THAN THIS TO SAY NOTHING OF THE HOUSE OF 8 ROOMS SHRUBBERY CLOSE TO ELECTRIC CARS AND SCHOOLS

GOOD BUYS IN ALL PARTS OF OAKLAND

APPLY TO JAS S NAISMITH

734 THIRTEENTH ST OAKLAND

$150 0—Elegant country residence on San Leandro road close to San Leandro ornamental grounds large house barn and outhouses orchard of 6 acres one of the finest homes in Alameda county J ERRETT 906 Ninth St

FRUITVALE PROPERTY.

Secures a most complete 8 room house with $800 gal tank barn chicken houses etc Include about 2½ acres of land 200 varieties of fruit trees such as prune cherries peaches pears plums apples plums and a variety of berries trees are about 5 years old and in bearing this property is within 10 minutes ride of Fruitvale station and is a bargain for anything well built and the finish is the best terms can be arranged to suit the purchaser

Secures the most complete 8 room house in Fruitvale large grounds fruit trees and shrubbery all kinds of fruit and chicken houses this will take you an ideal home

Choice 6 room house located on High st close block from San Pablo ave lot 50x150 fine fruit $2000 this very desirable property

Seven room house large barn windmill and tank lot 38x140 feet this property and within one block 14th st prop prune will bear a small crop

Here is a fine home four full lots standing it contains 7 rooms and bath will make good home or investment secures it

If you are willing to buy smaller you can find with us we have a large list from which you may select

Three room cottage $1000
Four room cottage $1100
Five room cottage $1
Three room cottage large lot $1000
Four room cottage large lot $1000
Four room cottage large lot $300
Three room cottage $1000
Three room cottage $1300
Five room cottage $
Six room cottage $750

The above houses are all located within walking distance of Fruitvale station and can be sold on very reasonable terms

200 LOTS

Building lots ranging in price from $125 up to $500 10 lots in and about Fruitvale within walking distance of the local trains and electric cars Will make a specialty in these lots in the installment plan Would like to your advantage to see us before purchasing lots as prices have been reduced within the past month

SYNDICATE INVESTMENT COMPANY

Corner Bassett and Putnam Sts Fruitvale Cal Tel Alameda

BERKELEY REAL ESTATE.

$3850—Nearly new 7 room house south front age open plumbing gas electric combination fixtures lot 50x135 flowers fruit etc $50 barn $400 mosquette carpets gas range Dining chairs ¾ block from Telegraph ave cars 5 minutes to the city minutes walk to local trains and Key Route owner must have money See Owner 2825 Ward st Berkeley

TO EXCHANGE.

EXCHANGE—Lots in Elmhurst for a two seated surrey harness and horse Address D B W Box 1460 Tribune Office

MOVEMENTS OF STEAMERS

Steamers due and to sail today and for the next seven days are as follows

DEPART

Steamers	For—	Sails.
Costa Rica	Portland and Astoria	July 1
Del Norte	Eureka	July
Gipsy	Santa Cruz and Monterey	July 1
Mariposa	Tahiti direct	July
Bonita	Newport San Pedro etc	July
City of Panama	New York via Panama	July
Jeanie	Seattle and Tacoma	July
Eureka	Seattle and Tacoma	July
Point Arena	Point Arena and Mendocino	July
Argo	Eel River ports	July
San Rosa	San Diego and way ports	July 1
Pomona	Eureka Arcata etc	July
Santa Monica	Los Angeles	July
Arcata	Coos Bay and Port Orford	July 5
Umatilla	Victoria Puget Sound and Alaska	July
Gipsy	Santa Cruz and Monterey	July
Coos Bay	San Pedro and way ports	July
Columbia	Astoria and Portland	July 6
Corona	Eureka Arcata etc	July 6

ARRIVE

Steamers	From—	Due.
Pomona	Eureka Arcata etc	July 1
Gaelic	Hongkong via Yokohama and Honolulu	July
North Fork	Eureka Arcata etc	July 3
Coos Bay	San Pedro and way ports	July 3
Columbia	Portland and Astoria	July 4
Arcata	Coos Bay and Port Orford	July 3
G C Lindauer	Grays Harbor	July 3
Santa Monica	Grays Harbor	July 4
Gipsy	Santa Cruz and Monterey	July

OFFICIAL RECORDS.

WEDNESDAY, JUNE 29, 1904.

DEEDS.

February 6, 04—Catherine Danahy (single) to Mary Counihen Moriarity Berkeley, N Berkeley way, 100 W Hamilton street, W 100 by N 125, lots 27 and 28, map subdivision ranges 9 to 12 Hardy tract; gift.

February 6, 04—Same to same, Berkeley, undivided one-half interest E Dana 110 N Parker, N 41.10, E 122 , S 41.10 W 118 more or less to beginning, lot 15 block K, Leonard tract; gift.

June 28, 04—W S and Hattie E Thorn to Franc E Bledgett, Brooklyn Tp lot 9, block C, map Patterson Homestead No 2; $10.

June 21, 04—John and M C Kruge (wife) to John and Lucanah Green, Murray Tp, 15.595 acres, being lot 7, map surveys and subdivision of part plot 10 rancho el Valle de San Jose (Hardin estate), Pleasanton Tp; personal property wagons, horse, cow, furniture, etc, $750.

June 17, 04—Harlow P Bancroft to Aloney C and Alice M McFarlane Oakland, lot 3, block J, map Santa Fe tract No 2, deed and agreement, $10.

June 14, 04—Mary A Mayhew, administrator estate C R Mayhew, to George L Woodford, East Oakland, E Taylor new 16th avenue, 150 from W corner block 68, E 119 by S 30, portion lots 1 to 5, block 68, Clinton; $10.

June 29, 04—Kate A Carothers (widow) to Katherine I Wait (widow), Berkeley, S Durant avenue, 201.82 E Dana, E 50 by S 130, lot 29, map subdivision block Beaver tract; $10.

May 13, 04—James L Barker to Frederick H Dakin, Berkeley, N Addison, 291.2 W Oxford, W 40 by N 138.22, lot 23, Terminal tract, QCD, $1.

May 13, 04—John and Fann Cooke to same, Berkeley, N Addison, 291.2 W Oxford, W 150.9, N 138.6, E 141.5, S 1[illegible], being lots 22 to 29, same map, $10.

June 24, 04—John T and Henrietta J Morrison to John C Cooke, Berkeley, N Addison, 291.2 W Oxford, W 40 by N 138.22, Terminal tract; $100.

June 23, 04—Frederick H and Virginia F Dakin to same, Berkeley, N Addison 55.24 N Stuart, N 14.55, W 135.21, S 10 E 98.75 to beginning, lot 12, block A, map No 5, Shattuck tract, etc; $10.

June 16, 04—Chester and Eleanor S Deering (widow), by Frank B Brooks their attorney, to Manuel P de Ataya and Marin P Cabelleita (wife), Brooklyn Tp, lot 4.4 map Fruitvale and San Leandro road tract; $10.

June 22, 04—Edward Adams to Edward H Cardall, Alameda, S Clinton avenue, 125 E Willow, E 25, S to extent line rancho San Antonio, W to intersection of line parallel with and 125 to E of E Willow, N to beginning, block 77, Lum's adjacent to Encinal; $10.

June 28, 04—G Baptist Church (sole) to Jacintho Silva, Eden Tp, .689 of an acre beginning at point in S Castro (Grogan avenue), 600 SE from center formed by said line Castro and E boundary road Haywards to Mt Eden thence E 92, SW 281.66, NW 92.08, NE 77.93, Haywards; $10.

March 12, 04—J F and Elizabeth Mayner to Laureano Jose Jong, Eden Tp, S "B" street, 50 W 9th, S 135 by W 50, portion lot 8 block 40, Peterson tract, Haywards; $10.

June 27, 04—Laureano Jose Jong (single) to Marie L McKerrow, Eden Tp, same; $10.

June 27, 04—Agnes Borland (widow) to Herbert N Taylor, Oakland, E Summit, 110 S 29th or Prospect, S 40 by E 99.5, being S 30 feet lot 14 and N 10 feet of 15, map Borland property, deed and agreement; $10.

February 2, 97—William Wagner to Elizabeth Wagner, Oakland, W Campbell, 102 S 8th, S 28, thence at right angle 118, right angle 28, right angle 118.3 to beginning, lot 21 and portion lots 20, 22 and 23, block 526, Cassell tract at Point; $10.

February 2, 97—Same to same, Oakland, S Seward 150 W Willow W 25 by S 135 block 701 Boardman's map, gif.

June 28, 04—Lena Rosenbruch, wife H to N Martinsen, Oakland W Jeffer on 75 N 4th N 25 by W 75 lot 19 block 46 Kellers map; $10.

June 22, 04—Melissa J and Peter Bennston (husband), George A Bennston (single) to Arthur H Cole, Berkeley, S E Lincoln and Milvia E 165.50 S 135 W 50 N 45 W 121.83 N 90.22 lots 5 to 7 block B Golden Gate Hd; $10.

June 28, 04—H D and Carrie M Irwin to Wm Nelson, Berkeley, W Ellis 72, S Fairview S 37-6 by W 120 portion lots 71 and 72 block 2 land Regent street Hd; $10.

June 22, 04—Betty-Bangs Land Co (corporation) to C H Good, Berkeley, W College avenue 93.59 N Russell N 50 by W 148 lot 8 block J Berry-Fess tract No 2, deed and agreement; $10.

June 2, 04—H D and Carrie M Irwin to Anton Simon, Berkeley, W Ellis 100 S Fairview S 40-6 by W 120 portion lot 71 block 2 lands Regent street H Assn $10.

June 4, 04—Jos M and Ellen Hawkins to Herbert Remsen, Brooklyn Tp, W Whittier 124 N E-14th or County road survey No 1525 N 27-5 by W 116 lot 11 block A redivision map of Fruitvale tract etc; $10.

June 24, 04—H G and Bertha Mehrens to Agnes E Lieber, wife W A Alameda, NE Santa Clara avenue and 6th or 3d avenue N 166-3 by E 50-9 portion Aug Imbaugh 223 acre tract; $10.

MORTGAGES

June 29, 04—Judd H and Hester A Fairchild to Central Bank Oakland, S Elm 600 W Telegraph avenue W 1 S 137-6 E 50 N 138 lot 16 block 1 map blocks O P and L Kelsey tract 1 year; $2000.

June 29, 04—I Wollin to same Oakland, SE West and 18th S 35 by E 70 block E map property North Oakland Hd Assn etc 1 year; $3000.

June 28, 04—Fred and Margaret E Richards to Farmers and Mechanics Savings Bank Oakland, S 32d 100.5 W Telegraph avenue W 28 by S 110 block 2036 Rowland tract 1 year; $2750.

June 28, 04—Wm H and Lydia J Warren to Berkeley Bank of Savings, Berkeley lots 19 and 20 block 5 amended map Sea View Park 1 year; $2000.

June 27, 04—Kate M Meighan to Constance McKeand, Oakland, S 6th 7, W Clay W 37-6 by S 100 block 52 Kellogs map 1 year 8 per cent; $750.

June 28, 04—A H Cole to Jennie McCall Bliss, Berkeley, as 1st deed from Melissa J Bennston and husband et al 1 year 9 per cent, $2000.

DEEDS OF TRUST.

June 14, 04—Caroline F Davis to Isaac L Requa and W W Garthwaite trustees Oakland Bank of Savings, Oakland, lot 35 block C Parsons Golden Gate tract, $355.

June 20, 04—Fred J Grush to same, Oakland, S W-15th 100 E Center E 25 S 66-4½ to N boundary line land as per map Baseball Grounds 14th and Center street W 25 etc N 66-8¼ block 552 Boggs tract; $400.

June 29, 04—Katherine I Wait to same, Berkeley, same as in deed from Kate A Carothers; $4000.

June 28, 04—N Martinsen to same, Oakland, lot 19 block 46 Kellers map $2000.

June 1, 04—Herbert and Marie E Simpson to Cal Safe Deposit and Trust Co trustees Continental B & L Assn, Brooklyn Tp, same as in deed to Jos M Hawkins et ux; $550.

BEFORE GOING TO THE COUNTRY.

Subscribers should notify the TRIBUNE office, and we will forward the paper to your address by mail without any extra charge. The Oakland TRIBUNE is the only Alameda county daily that publishes the full Associated Press telegraphic report, as well as the late news from every portion of the county. You will be able to keep abreast of all the local happenings if you order the TRIBUNE sent to your address during your summer vacation. No additional cost for mailing the Daily anywhere in the United States, Canada, Mexico or the new possessions.

$1.00 PER BARREL

For the best Santa Cruz Lime. We are also agents for the Golden Gate Cement Humboldt Lumber Co., First and Alice streets. Phone Exchange 5.

Eighty Bedsteads, Wire and Top Mattresses; must be sold. At H. Schellhaas'.

HOTELS.

Hotel Metropole

A Modern First-class Hotel Perfect in all appointment. Private parlors and dining-room for receptions and banquets. Rates very reasonable.

R. M. BRIARE, Proprietor.
13th and Jefferson Sts., Oakland

HOTEL BRUNSWICK

N. W. Cor. Washington and Ninth Sts.
F. A. WRIGHT, Prop.
American and European plans. Rates $1.25 per day and up. Reduced rates to families and permanents. Meals 25c Sunday Dinner a specialty, from 3 to 6:30 o'clock p. m.

JAMES CAHILL & CO.

DEALERS IN
WALL PAPER

Manufacturer of Window Shades, Painters and Decorators.
408 TWELFTH ST.
Tel John 241.

Sunday's Dinner in Summer

is made much more enjoyable by a dish of delicious ice cream.

Tell us the place and the time and it will be at your home—no doubt, no waiting.

LEHNHARDT'S
1159 BROADWAY.

Fireworks

CLOSING OUT AT COST

THE FUJI CO.
553 WASHINGTON ST.

Scott's Santal-Pepsin Capsules

A POSITIVE CURE
for Inflammation or Catarrh of the Bladder and Diseased Kidneys. NO CURE NO PAY. Cures quickly and permanently the worst cases of Gonorrhoea and Gleet, no matter of how long standing. Absolutely harmless. Sold by druggists, Price $1.00, 3 boxes, $2.75.
THE SANTAL-PEPSIN CO.
Bellefontaine, Ohio.
Wisnatt's Drug Store, Agents for Oakland

"Where Gush the Geysers."

Yellowstone Park

Via
OREGON SHORT LINE
And
Monida and Yellowstone Stage Line

An Interesting, Educational and Comfortable Trip at VERY LOW COST.
Ask about our Round-Trip Rates.
A beautiful Seventy Page Pamphlet sent free upon application.
D. E. BURLEY,
General Passenger and Ticket Agent
SALT LAKE CITY.

An Opportunity to Join a SPECIAL EXCURSION to the Atlantic Seaboard

JULY 7, 1904

A Special Train going via Chicago and Niagara Falls through to Atlantic City, New Jersey, stopping at Truckee, including side trip to Lake Tahoe and return, also stop at Niagara Falls, America's Greatest Scenic Attraction. Tickets returning good via St. Louis World's Fair, good for ninety days. Entire train consisting of Sleeping Cars, Dining Car and Composite Smoking Car, through to destination. This excursion is organized by a party who intend making the trip an enjoyable one, taking with them products of California. This will be the greatest Eastern Excursion of the year.

For rates and further information, apply to

CARLTON C. CRANE,
Pacific Coast Agent, New York Central Lines,
637 Market Street, San Francisco.

CHICHESTER'S ENGLISH
PENNYROYAL PILLS

Original and Only Genuine. SAFE. Always reliable. Ladies, ask Druggist for CHICHESTER'S ENGLISH in RED and Gold metallic boxes, sealed with blue ribbon. Take no other. Refuse Dangerous Substitutions and Imitations. Buy of your Druggist, or send 4c. in stamps for Particulars, Testimonials and "Relief for Ladies," in letter, by return Mail. 10,000 Testimonials. Sold by all Druggists. Chichester Chemical Co. Mention this paper. Madison Square, PHILA., PA.

ADVERTISEMENTS.

More Eastern Excursions

Santa Fe agents in California will sell

July 1, 2, 7, 8, 13, 14
August 8, 9, 10, 18, 19
September 1, 2, 5, 6, 7, 8
October 3, 4, 5, 6

TO

St. Louis and return.....$67.50
Chicago and return 72.50
New York and return....108.50
Boston and return 109.50
And other points.

Some Conventions

Detroit (B. Y. P. U.).....$79.00
Sell July 1 and 2.
Atlantic City (Shriners)..$90.75
Sell July 7 and 8.
Cincinnati (Elks) $76.75
Sell July 10, 11, 13 and 14.
Louisville (K. of P.).....$75.75
Sell August 8, 9 and 10.
Boston (G. A. R.) $92.60
Sell August 8, 9, and 10.

All tickets good 90 days and good on all Santa Fe trains, including California Limited.

Go one way and back another if you wish. See Grand Canyon going or coming.

SANTA FE IS THE WAY

ASK US. J. J. WARNER, Commercial Agent 1112 Broadway.
W. G. DOZIER JR., Depot Agent.
40th St. and San Pablo Ave.

Santa Fe

CALIFORNIA LIMITED TO CHICAGO
Leaves MONDAYS and THURSDAYS
at 9:30 a. m., through in 3 days, with diner and all trappings.

Other Santa Fe Trains from Oakland:
7:00 a. m. for Stockton Fresno.
6:30 a. m. Bakersfield, Merced, Hanford and Visalia.
4:00 p. m. for Stockton
8:00 p. m. for Kansas City, Grand Canyon and Chicago.

TICKET OFFICES—Oakland, 1112 Broadway; Tel. Main 423. Depot 40th St. and San Pablo Ave; Tel. Main 1033; Berkeley: Tel. North 31.

NEW STORAGE WAREHOUSE

Twenty-ninth St., near Grove
Household Goods and Pianos
Packed, Shipped, Stored
THE
Lyon-Dimock Storage & Moving Co.
Office 412 Eleventh St.
Phone James 921.

Good Streets

It is our business to construct good streets. We know how and enjoy the work. Come in talk it over with us.

Hutchinson Co.
Fourteenth and Franklin Sts.

HEALD'S

BUSINESS COLLEGE
24 Post Street, San Francisco.
Established 40 years. Open entire year.
The Great Business School in the metropolis of the West. The oldest, the largest, the best. It has trained 20,000 people. Its annual enrollment is 1600. It cannot supply the demand for its graduates. Get the best business education. Go where the opportunities are the greatest.
Over 500 calls annually for he graduates of the college.
Open the entire year, day and evening Individual instruction.
Write for illustrated catalogue.
J. H. AYDELOTTE, Vice-President. E. P. HEALD, President.

BREAD

Do you eat good bread or poor, heavy bread three times a day?
LIBERTY FLOUR
makes a pure, true, light bread, giving you all the nourishment of the wheat. Every loaf guaranteed
LIBERTY BAKERY AND RESTAURANT
557 WASHINGTON STREET
CLEM MARTIN, Prop.

BROWN & McKINNON

IMPORTING TAILORS
A choice stock of High-Class Suitings, including the newest patterns and colorings in Cheviots, Tweeds Cashmeres, Thibets etc
The New Overcoatings
are also shown in great variety, including a number of exclusive weaves that will not be found elsewhere. Your patronage solicited.
MODERATE PRICES
1018 BROADWAY
Two Doors from Eleventh St.

BANKS.

Farmers' and Merchants' Savings Bank

1103 BROADWAY,
Near Twelfth Street, Oakland, California.

INTEREST PAID ON DEPOSITS.
The interest is paid semi-annually, and the rate is as high as is consistent with conservative banking
LOANS MADE ON REAL ESTATE.
Mortgages are used exclusively in making loans on Real Estate, the use of Deeds of Trust having been discontinued.

EDSON F. ADAMS .....President
CHAS. E. PALMER ..... Vice-President
GEO. S. MEREDITH .....Cashier
H. A. MOSHER .....Assistant Cashier

DIRECTORS.
Samuel Bell McKee, Wm. H. Taylor, R. S. Farrelly, A. W. Schafer, F. S. Osgood, H. F. Gordon, J. H. Macdonald, Chas. E. Palmer, Edson F. Adams

First National Bank OF OAKLAND

Northeast Corner Tenth and Broadway.
Capital Stock Paid Up.....$300,000
Surplus and Undivided Profits.... 89,000

P. E. BOWLES .....President
E. C. MOREHOUSE .....Vice-President
L. G. BURPEE .....Cashier
E. N. WALTER .....Assistant Cashier

DIRECTORS.
P. E. Bowles, W. F. Taylor, E. W. Runyon, E. C. Morehouse, F. H. Metcalf, L. G. Heron, W. H. Chickering, L. G. Burpee, W. Everson

Principal Correspondents:
American National Bank, San Francisco.
First National Bank, San Francisco.
National Park Bank, New York.
Corn Exchange National Bank, Chicago.

Sells exchange on all the principal cities of Europe.

California Bank

Masonic Temple Building,
Corner Twelfth and Washington Streets, Oakland

D. EDWARD COLLINS .....President
JOHN W. PHILLIPS .....Vice-President
FRANK H. BROOKS .....Cashier
GEO. S. LACKIE .....Assistant Cashier

BOARD OF DIRECTORS.
John W. Phillips, W. W. Whitman, D. Edward Collins, Alson Barstow, Benjamin Smith, James P. Taylor, William Rutherford

Transacts a general banking business. Foreign and domestic exchange bought and sold. Correspondence solicited. Special attention paid to the execution of trusts for individuals, firms and corporations.

CALIFORNIA SAFE DEPOSIT AND TRUST COMPANY

Receives Savings Deposits of Ten Dollars and Upwards.
IT PAYS INTEREST TWICE A YEAR.
Rate—
3 per cent on ordinary accounts.
3 6-10 per cent on term accounts.
CAPITAL AND SURPLUS $1,316,031 27
TOTAL ASSETS 6,780,690 10
Deposits may be made by P. O. Order, Wells-Fargo Money Order or Bank Draft. Send for Pamphlets Descriptive of our Business.
Office hours—9:30 to 3 Saturday evening 7 to 8.
OFFICES—Cor. California and Montgomery streets, San Francisco, Cal.

UNION NATIONAL BANK

Located on the Northwest Corner of Broadway and Twelfth Streets, Oakland, Cal.

THOMAS PRATHER .....President
EDSON F. ADAMS .....Vice-President
CHAS. E. PALMER .....Cashier

DIRECTORS
Edson F. Adams, Irish Flynell, C. E. Palmer, R. S. Farrelly, Thomas Prather, John C. Adams

Exchanges—Domestic and Foreign at current rates.
Correspondents — Chemical National Bank New York; N. M. Rothchild & Sons London; Rothschild Freres, Paris; Die Direction der Disconto Gesellschaft, Berlin; Bank of California, First National Bank, Crocker-Woolworth National Bank

The Union Savings Bank

Cor. Ninth & Broadway
Capital - $300,000.00
Surplus - $180,000.00
All Branches of Banking Transacted.

H. W. WILLIAMS PHOTOGRAPHER

General View Work Artistically Executed and Fully Guaranteed. Architecture, residences, animals, fine carriage teams. California views for sale.
907 Jackson St., Oakland, Cal.

WEAK MEN.

DR. HALL'S REINVIGORATOR stays all losses in 24 hours. You will tell an improvement from the first dose. We have so much confidence in our treatment that we could safely offer FIVE HUNDRED reward for any case we cannot cure. This secret Remedy cures Enlarged Shrunken Organs, Varicocele, Impotency, Emissions, Premature Old Age, Gleet, Stricture, Kidneys, Lost Manhood, Drains in the Urine and all other terrible wasting effects of errors of youth or excess. $2 per bottle; three bottles, $5, guaranteed to cure any curable case. Try it. Acts like magic. Call or address HALL'S MEDICAL INSTITUTE, 855 Broadway, Oakland, Cal. Office hours, 10-1, 2-5, 7-8. Sundays, 10-12.

HELP FOR YOU

20 YEARS IN EUROPE AND AUSTRALIA.
Established Thirteen Years in Oakland.

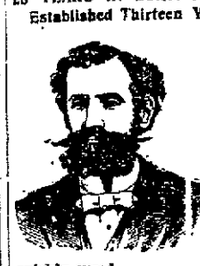

CONSULT FREE
Dr. T. D. HALL
SPECIALIST
Quickly cures all Female Diseases and disorders of MEN
Private Diseases
Gonorrhoea, Gleet, Stricture, Syphilis, Sores, Swellings, Unnatural Discharges, Varicocele, etc., quickly cured.
Call or write, Dr. Hall's Medical Institute, 855 Broadway (upstairs), near Seventh Street, Oakland, Cal. Cures guaranteed. Hours 10 to 12, 2 to 5 and 7 to 9. Sundays 10 to 12 a. m. Museum of Anatomy open daily. Free to men.

LEGAL.

NOTICE OF EXECUTORS' SALE OF REAL ESTATE AT PRIVATE SALE.

NOTICE IS HEREBY GIVEN that under and by virtue of the last will and testament of May E. Phillips, deceased, which will and testament was duly probated in the Superior Court of the City and County of San Francisco, State of California, on the first day of March, 1904, in the matter of the estate of May E. Phillips, deceased, No. 30,091, the undersigned, as executors of said last will and testament of said deceased, will sell at private sale on or after Thursday, the 14th day of July, 1904, to the highest bidder, for cash in gold coin of the United States of America, subject to confirmation by said Superior Court, all the right, title, interest and estate of the said May E. Phillips, deceased, at the time of her death, and all the title and interest that the said estate has by operation of law or otherwise acquired, other than or in addition to that of the said May E Phillips at the time of her death, in and to those certain lots, pieces or parcels of land situate, lying and being in the City of Oakland, County of Alameda, State of California, and more particularly described as follows, to-wit:

1. That certain piece or parcel of land situate in the City of Oakland, County of Alameda, State of California, described as follows: Beginning at a point on the northern line of Eighth street, distant thereon one hundred and twenty-five (125) feet easterly from the easterly line of Washington street, and running thence easterly along said line of Eighth street twenty-five (25) feet; thence at a right angle northerly one hundred (100) feet, thence at a right angle westerly twenty-five (25) feet; thence at a right angle southerly one hundred (100) feet to the point of beginning; being lot No. 26 in block 89, as per Kellersberger's map of the City of Oakland, in the Recorder's office of Alameda County; and appurtenances;

2. An undivided one-half interest in and to that certain lot, piece or parcel of land situate, lying and being in the City of Oakland, County of Alameda, State of California, more particularly described as follows: Beginning at a point in the southwesterly line of Sixteenth street, distant thereon one hundred (100) feet southeasterly from the intersection of said southwesterly line of Sixteenth street and the southeastern line of Sixth avenue; thence southeasterly along said southwesterly line of Sixteenth street fifty (50) feet; thence at a right angle southwesterly one hundred and twenty-five (125) feet; thence at a right angle northwesterly one hundred and fifty (150) feet to the southeastern line of Sixth avenue; thence northeasterly along said southeasterly line of Sixth avenue seventy-five (75) feet; thence at a right angle southeasterly one hundred (100) feet; thence at a right angle northeasterly fifty (50) feet to the southwesterly line of Sixteenth street and point of beginning; being the northeasterly one hundred and twenty-five (125) feet of Lots 19 and 20 of Block 72, and the northeasterly seventy-five (75) feet of the southwesterly one hundred (100) feet of Lots 21, 22, 23 and 24 in Block 72, as per Higley's map of Clinton, on file in the office of the County Recorder of Alameda County.

Said pieces of real property will be sold separately.

Offers or bids to purchase said real property, or either of said pieces of real property, will be received at the office of J. W. Phillips, Room 2, No. 456 Eighth street, in the City of Oakland, County of Alameda, State of California.

Dated at San Francisco, California, June 29th 1904.

J. W. PHILLIPS,
E. B. POND,
Executors of the Last Will and Testament of May E. Phillips, Deceased.
JOHN M. LEWIS, Attorney for said Executors, 901 and 924 Hayward Building, San Francisco.

NOTICE OF GUARDIAN'S SALE OF REAL ESTATE.

In the Superior Court of the City and County of San Francisco, State of California.

In the matter of the estate and guardianship of Sarah F. Swett, incompetent. No. 27,898, Dept. No. 9. (Probate.)

Notice is hereby given that in pursuance of an order of the Superior Court of the City and County of San Francisco, State of California, Department No. 9, duly made and entered in the matter of the estate and guardianship of Sarah F. Swett, incompetent, the undersigned L. M. F. Wanzer, as guardian of the person and estate of said incompetent, will on or after the 15th day of July 1904, sell at private sale, to the highest bidder for cash payable in gold coin of the United States, all the right title and interest and estate of said incompetent, Sarah F. Swett, in and to the following described pieces or parcels of property:

1.—That certain lot or parcel of land situated in the City of Alameda, County of Alameda State of California, described as follows: All that portion of the Bay Farm Island (so called and known) bounded by marsh lands on the north, by lands owned and occupied by F. A. McDonald on the east; by the Bay of San Francisco on the south, and by lands owned and occupied by B. Benedict on the west, containing ten acres, more or less (being same property conveyed by Daniel Swett now deceased, to said Sarah F. Swett and in said deed called Bay Farm Island.

2.—Those certain lots, pieces or parcels of land situate in Alameda County, described as follows: The undivided one-twelfth of lot 16 Section 30, Township 2 South, Range 4 West, Mount Diablo base and meridian.

Also the undivided one-twelfth of lots 8, 9, 10 and 11 of Section 30 Township 2 South, Range 3 West, of said base and meridian.

3.—The undivided one-twelfth of that certain lot or parcel of land situated in the City of Oakland said County of Alameda described as follows, to wit: Commencing at a point on the easterly line of Louisa street, distant one hundred and seven feet six inches southerly from Twenty-fourth street; thence southerly along said line of Louisa street 51½ feet; thence at right angles easterly, parallel with Twenty-fourth street 115 feet, thence at right angles northerly and parallel with Louisa street 52 feet, thence at right angles westerly and parallel with Twenty-fourth street 115 feet to the easterly line of Louisa street and the place of beginning being lot No 8, of Block 629-V of the Northern Addition.

TERMS AND CONDITIONS OF SALE—One third cash payable in gold coin, balance on approved security, credit not to exceed three years.

Bids or offers may be made at any time after the first publication of this notice and before the making of the sale.

All bids and offers must be in writing and left with L. M. F. Wanzer, guardian at her office, No. 1220 Geary street, in said City and County of San Francisco.

Dated June 28th, 1904.

L. M. F. WANZER,
Guardian of the Person and Estate of Sarah F. Swett, Incompetent.

NOTICE TO CREDITORS.

In the Superior Court, in and for the County of Alameda, State of California.—No. 9222. Dept. 4.

Notice to creditors. Estate of E. C. Hagar, deceased.

Notice is hereby given by the undersigned, the administratrix of the estate of E. C. Hagar, deceased, to the creditors of and all persons having claims against the said deceased, to exhibit them, with the necessary vouchers, within ten (10) months after the first publication of this notice to the said administratrix, at the law office of Arthur G. Tasheira Esq., room 171 Crocker Building, corner of Market, Post and Montgomery streets, San Francisco, California, the same being her place for the transaction of the business of the said estate.

CLARA HAGAR,
Administratrix of the estate of E. C. Hagar, deceased.
Dated at Oakland, June 2nd, 1904.
ARTHUR G. TASHEIRA,
Attorney for Administratrix, 171 Crocker Building, San Francisco, California.

STOCKER & HOLLAND ABSTRACT CO.

A. H. STOCKER.....President
J. H. MATHEWS....Vice-President
ARTHUR P HOLLAND, Sec'y & Mgr.
CAPITAL, $100,000
Certificates of Title
Abstracts of Title
A complete set of Tract Indices of all property in the County of Alameda.
STOCKER & HOLLAND BL'DG.
508 BROADWAY, OAKLAND
Telephone Main 153.

LEGAL.

OFFICE OF THE
Assessor of Alameda County

POLL TAX NOTICE

Oakland, March 2, 1904.

Notice is hereby given that the State Poll Tax of two dollars for the year 1904 is now due, and payable at my office, room one, Court House, or to a Deputy Assessor.

Sec. 3839 of the Political Code reads as follows.

Every male inhabitant of the State over twenty-one and under sixty years of age, except paupers, insane persons and Indians, must annually pay a Poll Tax of two dollars, provided the same be paid between the

FIRST MONDAY IN MARCH AND THE FIRST MONDAY IN JULY

Then it shall be three dollars.

Sec. 3846 of the Political Code makes it the duty of the Assessor to "demand Poll Tax of every person liable therefor, and on the neglect or refusal of such person to pay, he must collect by seizure and sale of any personal property owned by such person."

Under Sections 429 to 435 every person who refuses to give his own name or the name of any person in his employ, or who in any manner obstructs the Assessor or any of his deputies in the collection of the State Poll Tax, is guilty of a misdemeanor, and liable to a fine of $500 or imprisonment in the County Jail, or both such fine and imprisonment.

Only those persons under twenty-one or over sixty years of age are exempt. Poll Tax must be paid on demand.

HENRY P. DALTON,
Assessor of Alameda County.
Oakland, California.

OFFICE OF THE
Assessor of Alameda County

NOTICE TO TAXPAYERS

Oakland, March 2, 1904.

All Persons, Firms, Companies, Corporations and Associations are required to deliver at the Assessor's office, at the Court House, City of Oakland, County of Alameda, on or before April 1st, 1904, a statement, under oath, of all the property, both real and personal, owned or claimed by him, her or them, or in their possession or held in trust for others, at 12 o'clock meridian on the

FIRST MONDAY OF MARCH 1904

In accordance with Sec. 3629, Political Code.

Every person who refuses or neglects to furnish the statement as provided for in Section 3629, Political Code, becomes liable to a fine of one hundred dollars and the value fixed by the Assessor on their property must not be reduced by the Board of Equalization.

All persons owning real estate that has been assessed in the wrong name, or errors have appeared on their tax bills, are requested to call at the Assessor's office or notify the Assessor by mail on or before April 1st, 1904, so that the proper corrections may be made on the assessment roll for the year 1904.

ASSESSMENT BLANKS may be obtained at the Assessor's office, room one, Court House, or from any Deputy Assessor.

HENRY P. DALTON
Assessor of Alameda County.
Oakland, California.

DIVIDEND NOTICE.

The Oakland Bank of Savings, Oakland, Cal.

For the six months ending June 30, 1904, a dividend has been declared at the rate of three and a quarter (3.25) per cent per annum on ALL savings deposits, payable on and after July 1, 1904. Dividends not called for are added to and bear the same rate of dividends as the principal from July 1, 1904.
W. W. GARTHWAITE, Cashier.

DIVIDEND NOTICE.

SAN FRANCISCO AND SUBURBAN HOME BUILDING SOCIETY, 5th floor, Mutual Savings Bank Building, 708 Market street, opposite Third.—For the half year ending June 30th, 1904, a dividend has been declared at the rate per annum of ten (10) per cent on capital stock and participating certificates, free from taxes, payable on and after Friday, July 1st, 1904.
JOSEPH A. LEONARD, Manager.
HUGH CRAIG, Secretary and Cashier.

DIVIDEND NOTICE.

THE GERMAN SAVINGS & LOAN SOCIETY,
526 California St., San Francisco
For the half year ending June 30th, 1904 a dividend has been declared at the rate of three and one-quarter (3¼) per cent per annum on all deposits, free of taxes, payable on and after Friday, July 1, 1904.
GEORGE TOURNY, Secretary.

DIVIDEND NOTICE.

SAN FRANCISCO SAVINGS UNION, 532 California St., corner Webb, San Francisco.
For the half year ending with the 30th of June, 1904, a dividend has been declared at the rate per annum of three and one-half (3½) per cent on term deposits and three (3) per cent on ordinary deposits, free of taxes, payable on and after Friday, July 1, 1904.
LOVELL WHITE, Cashier.

DIVIDEND NOTICE.

CALIFORNIA SAFE DEPOSIT AND TRUST CO.,
Cor. California and Montgomery Sts., San Francisco.
For the six months ending June 30th, 1904, dividends have been declared on deposits in the Savings Department of this Company as follows: On term deposits at the rate of 3 6-10 per cent per annum, and on ordinary deposits at the rate of 3 per cent per annum, free of taxes, and payable on and after Friday, July 1, 1904.
J. DALZELL BROWN, Manager.

DIVIDEND NOTICE.

STATE SAVINGS BANK,
Oakland, Cal.
For the six months ending June 30, 1904, a dividend has been declared at the rate of FOUR (4) per cent per annum on all savings deposits, payable on and after July 1, 1904. Dividends not called for are added to and bear the same rate of interest as principal from July 1, 1904.
R. J. McMULLEN, Cashier.

DIVIDEND NOTICE.

CENTRAL BANK,
Oakland, Cal
For the six months ending June 30, 1904, a dividend has been declared at the rate of three and a quarter (3.25) per cent per annum on all savings deposits, payable on and after July 1, 1904. Dividends not called for are added to and bear the same rate of interest as the principal from July 1, 1904.
ANSON S. BLAKE, Cashier.

DIVIDEND NOTICE.

FARMERS' & MERCHANTS' SAVINGS BANK OF OAKLAND, CAL.
For the six months ending June 30, 1904, a dividend has been declared at the rate of three and a quarter (3.25) per cent per annum on ALL savings deposits, payable on and after Friday, July 1, 1904. Dividends not called for are added to and bear the same rate of interest as the principal from July 1, 1904.
GEO. S. MEREDITH, Cashier.

LEGAL.

IMPORTANT

NOTICE TO
VOTERS

REGISTRATION

Office of the County Clerk,
Alameda County, Cal.

NOTICE IS HEREBY given that in accordance with the provisions of Chapter 53 Statutes of 1899, all voters of Alameda County must apply for re-registration in order to be able to vote at the General Election in November, as every name on Great Register was cancelled January 1st, 1904.

Owing to the fact that there is no provision of law providing assistance for the Clerk to register voters, IT IS IMPORTANT THAT VOTERS SHOULD APPLY FOR REGISTRATION AT ONCE IN ORDER TO EXPEDITE THE WORK.

Such re-registration began on the 1st day of January and will be in progress at all times until forty days preceding the next election in November.

In order to facilitate the work of re-registration, attention is called to the provisions of Section 1097 which reads as follows:

Sec. 1097. No person's name must be entered by the Clerk unless:

1. Upon the production and filing of a certified copy of the judgment of the Superior Court directing such entry to be made.

2. If a naturalized citizen, upon the production of his certificate of naturalization, which certificate must be issued ninety days prior to the succeeding election, or upon his affidavit that it is lost and out of his possession, which affidavit must state the place of his nativity and the time and place of his naturalization, together with his affidavit that he has resided in the United States for five years, and in this State for one year next preceding the time of application, and that he would be an elector of the county at the next succeeding election, provided, however, if such naturalized citizen shall have been previously registered as a qualified elector in any of the counties, or cities and counties of this State, his name must not be entered by the Clerk unless he produces a certificate of such registration, issued by the party authorized by law to issue such certificate, which certificate shall be prima facie evidence of his naturalization.

3. If born in a foreign country, upon his affidavit that he became a citizen of the United States by virtue of the naturalization of his father while he was residing in the United States, and under the age of twenty-one years, and that he is or would be an elector of the county at the next ensuing election.

4. In other cases, upon the affidavit of the party that he is or will be an elector of the county at the next succeeding election.

Further notice is hereby given that Affidavits of Registration must be sworn to before the County Clerk or his deputies, and that they can not, owing to the provisions of the new Registration Law, be sworn to before any other officer.

The office of the County Clerk will be, until further notice, open for registration from nine a. m. until five p. m. each day.

JOHN P. COOK,
County Clerk, Alameda County.
Dated March 5, 1904.
(Seal)

DIVIDEND NOTICE.

THE UNION SAVINGS BANK.
A dividend has been declared to depositors for the six months ending June 30, 1904, at the rate of three and twenty-five one-hundredths (3.25) per cent per annum on all Savings Deposits, payable on and after July 1, 1904. Dividends not called for are added to and bear the same rate of interest as the principal from July 1, 1904.
A. E. H. CRAMER, Cashier.

DIVIDEND NOTICE.

MUTUAL SAVINGS BANK OF SAN FRANCISCO, 710 Market St
For the half-year ending June 30 1904, a dividend has been declared at the rate of three and one-quarter (3¼) per cent per annum on all deposits, free of taxes, payable on and after Friday, July 1, 1904.
GEO. A. STORY, Cashier.

DIVIDEND NOTICE.

The CONTINENTAL BUILDING AND LOAN ASSOCIATION, corner Sansome and Battery streets, San Francisco, has declared a dividend of [illegible] per annum on Class "A" [illegible] six per cent on term [illegible] per cent on ordinary [illegible] months ending June [illegible]
WILLIAM [illegible]

SNOW IS BETTER.

Leaves the Hospital and Goes Into the Country.

The following letter has been received by a friend of ex-Mayor R. W. Snow, who was recently shot in San Francisco by A. Goldman.

"San Francisco, June 29, 1904.

"Dear Friend:—My daughter, Gertrude, tells me that you called while I was too ill to see you. I know that it was as much in friendship as for business and I thank you.

"You will be pleased to know that I am able to leave the hospital today. I hear that it is unusual to take and cure a case of three bad bullets in two weeks.

"A good doctor, good nursing and a tranquil mind have enabled me to do this.

"I recommend them all three.

"I am to spend a week in the country near Santa Clara. Then I expect to return and tackle the world again wherever I can get a grip. Sincerely yours,

R. W. SNOW."

DR. J. M. DUNN WILL RETURN JULY 6.

Dr. J. M. Dunn, who is spending his vacation at Santa Barbara, will return to Oakland on July 6.

HOTEL ARRIVALS.

METROPOLE—H. B. Van Horn, Oakland; B. C. Clark, San Francisco; J. W. Diern, Portland; Charles H. Maguire, Miss Margaret Maguire, Philadelphia; W. T. Carey, Chicago; A. Van Barr and wife, Berkeley; J. T. Fake and wife, Oakland.

TOURAINE—M. D. Eaton, New York; Mr. and Mrs. B. Howland, Mr. and Mrs. T. B. Curtis, Oakland; Vincent Woodbury, Phoenix, A. T.; Dr. Anna M. Fullerton, Miss Mary Fullerton, India.

ALBANY—J. C. Forrester, Boulder Creek; J. H. Wilcox, Burkes; Mrs. H. J. Langdon, San Rafael; Dr. E. A. Huntington, San Francisco; W. T. Mills, New York; C. L. Hewitt, W. B. Smith, San Francisco; G. M. Borden, Berkeley.

CRELLIN—J. F. Mall, San Francisco; G. D. Sisson, Los Angeles; W. H. Warren, New York; J. Morris and wife, Oakland; William McDonald, Livermore; L. C. Harmon, Berkeley; Charles F. Kofferbenger, New York; G. A. Gill, Los Angeles.

BRUNSWICK—Fred Sheets, Oakland; A. Anderson and wife, San Francisco; Mrs. E. P. Bemis, Alameda; C. K. Maack, Petaluma; W. A. Woodson, St. Louis; James Irwin, San Francisco; J. McHenery, Oakland; J. E. Harrison, Sacramento.

ARLINGTON—T. G. Hope, city; W. A. Hepler, Eureka; John E. Bennett, Ceres, Cal.; G. H. Gifford, wife and sister, city; M. J. Ralston, city; W. R. White, Napa; C. Routhford, Sacramento; H. McDonald, Oakland; S. J. Gibson, Salt Lake; F. H. Ledstrom, Sisge; Charles Smith and wife, Haywards; E. A. Spencer, Fresno; G. F. Seloup, San Francisco; E. J. Krambler, city.

GALINDO—P. Hanson, Miss Hanson, Fullerton; Thomas Hoard, Oakland; K. Boysen, San Francisco; Le Garbarwo, Oakland.

Germea For Breakfast

For Sale by Grocers Everywhere

DEAN AND HUMPHREY 518-524 13TH STREET

Our Summer Stock

is now being placed on exhibition. We fear no foe in style, quality or price. The prettiest line of FURNITURE we have ever shown. Our experience is that the people who we find the least difficulty in pleasing are those who are best posted.

Mattings, Linoleums, Rugs, Main Goods, Furniture and ...ing.

...we give credit ...orbitant install-

"NOT LIKE OTHERS" "NOT LIKE OTHERS"

Our Statements Positive Facts

THE BEST CLOTHES SHOP

We do not attempt to write "catchy" advertisements, nor give glowing or glittering descriptions of our merchandise. What we say is POSITIVELY TRUE and we STAND EVER WILLING to back our statements with worthy and honestly made clothes. We BID for your patronage, not with flowery language, but with facts and deeds. We will please you, no matter what you want in clothes and at whatever price you wish to pay. We save you money on your clothes, due to our method of manufacture, and we give you the distinctive kind "not like others." Try us once and you will be a patron "where your dollars will do their full duty."

Suits as pictured here --- various patterns --- $12.50 to $25.00

Oakland's Best Dressers Buy Here

The Best Clothes Shop

Washington Street, Between Eleventh and Twelfth Bacon Block

MISS STRUNSKY SAYS THE CHARGES ARE VULGAR.

Novelist Declares That She Was Not in Love With Jack London.

"The affair strikes me as being vulgar above all other things," were the words of Miss Anna Strunsky, with regard to her connection with the martial differences between Jack London and his wife.

Miss Strunsky is a slight, frail looking woman, with brilliant brown eyes. A number of California novelist's pictures adorned the walls of her reception room.

"Yes, I knew Mr. London several years before they were married," said Miss Strunsky, "and our literary tastes were such as to establish a bond of mutual interest between us, and make us very good friends indeed. We were both members of the Ruskin Club of Oakland.

"About three years ago Mr. London proposed to me that we write a book together, and this was the beginning of the 'Kempton-Wace Letters,' which, as you may know, is a series of epistles on love, passing between a very old man and a very young one, whose points of view are diametrically opposed. I was the former, Mr. London the latter.

"During June 1901 the book was practically completed, and I received a letter from Mr. London asking me to come to his home in Piedmont in order that we might revise the manuscript together. He stated in the letter that both his mother and wife added their requests that I might come. Before this, Mr. London's wife had been to my house to dinner several times and I knew her slightly.

"I went to Piedmont as requested. During the first few days of my stay Mrs. London was very cordial and manifested great interest in our work, but after a stay of five days I became convinced that, for some reason, Mrs. London had come to dislike me. She did nothing of any importance to make me feel out of place, but, judging from several little occurrences, I decided it was best for me to leave the London home. I carried out my resolve and left Piedmont much against Mr. London's will, and apparently Mrs. London's also. Both husband and wife accompanied me to the train, and the farewell between Mrs. London and myself was that of two acquaintances between whom existed a mutual liking.

"Absurd is hardly a word strong enough to be used with regard to the silly stories about the love-making that went on before Mrs. London's eyes. Mr. London and I were very good friends, and we treated one another as such—no more. Besides Jack London is hardly the man to make love to another woman in his own house invited there on andother errand altogether. His behavior was most circumspect toward me, and always has been.

"The ridiculous part of the whole thing is the fact that my visit to the Londons house occurred exactly two and a half years ago. At that time there was not a breath of rumor to the effect that their married life was not happy. My observations at the time served to convince me that he was blindly in love with his wife—and whatever other affection he had to give was lavished on his two children.

"Since 1901 I have seen Mr. London but three or four times. Immediately after my visit to his home I went to New York, from there to London, and I have spent the greater part of my time since then in Italy, returning from Naples only four months ago because of the illness of my mother. This scandalous affair has reduced her almost to the stage of nervous prostration.

"I am more sorry for Mr. London than for myself, that Mrs. London has seen fit to do what she has done. He is the kind of man to feel deeply about such a thing."

When asked for her opinion as to Mrs. London and what caused the rupture between her and her husband, Miss Strunsky replied:

"That I do not know (replying to the latter part of the question). Mrs. London always gave me the impression of a person with narrow views. She is a very well educated woman, it is true, but is bound down by rigid conventions. I must confess she hardly appealed to me as the kind of a woman with whom Mr. London would have fallen in love."

On reading the comments of the day's paper as to the suit filed for divorce by her son's wife, Mrs. John London, mother of the author of the "Call of the Wild," grew very indignant.

"I can hardly believe that Bessie has made such charges," she exclaimed. "'Cruelty and desertion,' indeed! During my whole life with them I do not recall where Jack once said an unkind word to her or did anything that could in any way hurt her feelings. He was loving, affectionate and generous to a fault during the first two years of their marriage.

"Then there began to grow a gradual coolness between them due to her not understanding the needs of his literary work, and partly caused by the 'hero worship' of a lot of silly girls who wrote him letters, and veritably dogged his footsteps whenever he left the house. Jack looked upon the latter as a joke, and would often joke about it.

"Perhaps he took it all too lightly for things went from bad to worse between husband and wife, and a year ago they decided to separate. During that time, up to his departure for Corea, he has lived here and his wife at 853 Nineteenth street. She has the children with her, home, 1216 Telegraph avenue.

"Jack has made her a liberal allowance, and has done all in his power to promote her comfort and that of the little girls.

"So far as Miss Anna Strunsky is concerned, she was at our house several years ago, when she and Jack were finishing their book together. Her behavior was always that of a very good friend to all of the family. Personally, I like her very much, and have corresponded with her. I think there is no reason for the connection of her name with Jack's."

Mrs. London further stated that she expected her son to arrive from China within the next week. "Then matters will be cleared up," she said.

The novelists's mother was seen at his home, 1216 Telegraph avenue, Oakland.

At 853 Nineteenth street, where Mrs. Jack London resides, information was given by her cousin that she was very ill and could not see any one. When inquiries were made in regard to the case, her cousin said:

"I know very little about it, and, at any rate, I am sure Mrs. London does not wish to say anything that will add to the notoriety which has been given by the affair already."

The statement of Mrs. London's mother that the novelist was returning home has been verified, and it is very probable that he will arrive at Vancouver on the next Empress boat due there. From letters to friends it appears that he is weary of being thwarted by the Little Brown men.

A statement has been published in the daily papers to the effect that Mrs. London surprised Miss Strunsky and found her sitting in Jack London's lap. Mrs. Strunsky says that this statement is absolutely false and that no such thing ever took place at the London home.

IMPROVEMENT CLUB.

A regular meeting of the Independence Square District Improvement Club will be held tomorrow evening at 7:30 p. m. at 1122 Thirteenth avenue, between East Twelfth and East Fourteenth streets.

TEA

Do you know the fineness of tea or only the tang of it?

PERSONAL AND SOCIAL.

MISS PANSY PERKINS GIVES A LUNCHEON AT PALM KNOLL.

Miss Pansy Perkins presided in her charming way over the prettiest luncheon of the week given this afternoon at Palm Knoll.

Miss Anita Thomson and Miss Loretta Hanley shared the honors at the pretty affair. The table was effectively decorated with sprays of red sweet peas and the entire decorations were in the same glowing shade.

Those who participated were Miss Hanley, Miss Thomson, Miss Katherine Brown, Mrs. George C. Perkins Jr. Miss Maude Henderson, Miss Edna Orr, Miss Noelle de Golia, Miss Louise Langford, Miss Alma Perkins, Miss Ethel Amann, Miss Kate Bennett and Miss Donner, who is the guest of Miss Edna Orr.

BROWN-GOTH.

The marriage of Miss Katherine Brown of Bay City, Mich., and Thomas Reynolds Goth took place last evening at 178 Eighth street, the pretty flat which the young couple will occupy during the summer.

Dr. W. D. Halloway officiated and about thirty relatives and friends were present. There were no attendants but little Alma Goth acted as flower girl. The bride was gowned in white silk crepe trimmed with point lace and carried bride roses.

The bride is a charming Eastern girl and Mr. Goth has earned a wide reputation as an inventor of mechanical appliances. He has a large number of friends about the bay.

UNITY CLUB.

The members of the Unity Club have collected the several manuscripts and delightful stories of the late George Evans and will present them to the public in book form. Mr Evans was president of the club at one time and was a writer of unusual ability.

ELABORATE DINNER.

Mr. and Mrs. Wickham Havens entertained a number of friends last evening at a dinner party planned in honor of Mr. and Mrs. Frank C. Havens and Harold Havens who will soon leave for the East.

The table decorations were scarlet geraniums and bright colored tulle.

Covers were laid for Mr. and Mrs. Frank Havens, Mr. and Mrs. Edward W. Engs, Dr. and Mrs. D. A. Proctor, Dr. William S. Porter, Walter Leimert, Albert Newell, Mr. and Mrs. Henry Rosenfeld, Miss Carrie Nicholson, Miss Belle Nicholson, Mr. and Mrs. Albert A. Long, Mr. and Mrs. Harry Maxwell, Mr. and Mrs. Frank Routhwaite, W. F. Kelly and Otis Engs.

OAKLAND CLUB.

The picturesque grounds of Mrs. Henri Grandjean's East Oakland home presented a festive appearance this afternoon when the members of the Art and Curio Section of the Oakland Club entertained their many friends at a picnic luncheon. The basket luncheons were spread under the tall trees and every arbor sheltered a merry group, while Mrs. Grandjean with her corps of assistants poured coffee for the guests. A trifling sum was charged for the coffee and the proceeds of the affair are to be devoted to the vacation schools. The Oakland Club has never neglected an opportunity to help the worthy cause and the luncheon this afternoon, while it proved a very enjoyable event, will mean much in a financial way.

Those who assisted Mrs. Grandjean this afternoon in her duties as hostess included Mrs. Florence Hardiman Miller, Mrs. W. Peters, Mrs. A. Koenig and Mrs. W. D. Smith.

HOME WEDDING.

The marriage of Miss Mae McBain and Earl S. Horsman took place this afternoon at the home of the bride's parents on Castro street. Rev. Dr. Richards of San Francisco performed the ceremony and a number of relatives and near friends of the young couple assembled at the informal reception.

The bride wore a neat traveling suit and soon after the ceremony Mr. and Mrs. Horsman left on an extended trip to Portland. The bride is the daughter of William McBain, leader of the Fifth Regiment Band, and the groom is a prominent young business man and a former resident of Portland.

AT THE FAIR.

Among the Oakland people registered at St. Louis are: Mrs. I. C. Scott, R. W. Baker, Mr. and Mrs. J. F. Tennis, Augustin Erickson, Mrs. Reeves, R. E. Reeves, A. H. Rowe, Mrs. Frank Knock, J. W. Brace and wife, J. C. Garth, G. J. W. Stark and family.

Berkeley—Mrs. M. C. Hanlin and family, Miss M. E. Berger, Mrs. Wislocke, Mrs. M. L. Ryder, Mrs. W. H. Hathaway.

FREIDRICH-BORLE.

A wedding of wide interest took place at noon today when Miss Augusta Freidrich became the bride of Charles A. Borle. The ceremony was performed in the large drawing room of the bride's residence on Buena Vista avenue and the Rev. Milton D. Buck officiated.

The bride, who is a petite brunette, wore a white cloth traveling gown with a stylish toque to match. After the ceremony an informal reception was held, to which about fifty guests had been invited.

Miss Friedrich is the daughter of the late General Robert A. Friedrich, United States District Attorney to Alaska. She is corresponding secretary of the Pacific Coast Women's Press Association and a musician of ability.

Mr. Borle, who is a clever writer and has a book now in a publisher's hands, in Paris, is connected with the United States Internal Revenue Service.

The couple will spend their honeymoon in the South and on their return will occupy a pretty bungalow home in Alameda. Mr. Borle is a member of an old German family and holds possession of a palatial home on the Rhine.

PERSONALS.

Miss Alice Dron of Fresno is the guest of friends in this city.

Dr. and Mrs. Bayes are enjoying a sojourn at Santa Cruz.

Miss Alice Halford is visiting relatives in Vallejo.

Mr. and Mrs. Edwin W. Ehman, nee Collins, who have ben traveling through the East for the past three months, were recently the guests of Mr. and Mrs. F. M. Smith at Pres de Peau, Shelter Island.

Mrs. Albright and Miss Violet Albright will spend the coming winter in the East. They will visit the Exposition and later will go to New York, where Miss Albright will spend the year in vocal study.

Mr. and Mrs. Edgar Bishop and Miss Cordelia Bishop are at their country home Ben Lomond.

Mr. and Mrs. E. G. Lukens and Mrs. Frances Musser, with her children, will leave next week for a long stay at their country home.

Mrs. Frank Shay and Miss Elva Shay left today for a camping trip at Niles.

The E. B. Becks, the Charles Becks and Miss Edith Beck are planning to leave Friday for Marin county, where they will established a camp for the summer near Lagunitas.

Dr. E. H. Woolsey has returned to the Metropole after a two weeks' trip to the Geysers.

SHAKE INTO YOUR SHOES

Allen's Foot-ease, a powder. It cures painful, smarting, nervous feet and ingrowing nails, and instantly takes the sting out of corns and bunions. It's the greatest comfort discovery of the age. Allen's Foot-Ease makes tight or new shoes feel easy. It is a certain cure for sweating, callous and hot, tired, aching feet. Try it today. Sold by all druggists and shoe stores. By mail for 5c in stamps. Trial package FREE. Address, Allen S. Olmsted, Le Roy, N. Y.

DR. J. L. MAYON IS BACK FROM EAST.

Dr. J. L. Mayon and wife have returned from a tour through the Eastern States.

Dr. Mayon attended the convention of the Grand Medical Examiners of the A. O. U. W., which was held at Lookout Mountain, Tenn.

After completing his work at the convention Dr. Mayon visited several Eastern cities and then attended the fair at St. Louis.

Dr. Mayon states that business conditions are good in the East and that just now there is considerable political talk. From what he could hear in the various cities it looks as though President Roosevelt will be elected without any trouble.

SENT TO THE ASYLUM.

Mary Jackson, a seamstress, who for some time has been residing with Mrs. Baldwin in this city, was today committed to the insane asylum by Judge Greene. The woman is 46 years of age, and unmarried. Drs. Medros and Kane were the examining physicians.

DO NOT BELIEVE MESSAGE.

FATHER OF GEORGE SIBERT BELIEVES BOTTLED NOTE IS A HOAX.

Yesterday a bottle was found in the bay at the foot of Peralta street, containing the following note:

"Whosoever finds this note, please send a letter to my father and tell him I am shipwrecked at sea and can never get to land. I must die. And oblige.

"GEORGE SIBERT.

"Send address to R. A. Sibert, College Park, Santa Clara county Cal."

SAN JOSE, June 30.—R. A. Sibert, the father of George Sibert, whose supposed farewell message was found in a tightly corked bottle in Oakland harbor, when seen at his residence near San Jose refused to credit the supposition that his son has been in danger on the sea.

"I saw George," said he, "as late as yesterday alive and well, and it is impossible that he could have written the bottled letter. My son enlisted in the navy at the outbreak of the Spanish war, but was kept at Goat Island as a naval apprentice instead of being sent to the front. I do not believe he served out his term of enlistment, though he was never prosecuted for desertion. When I saw him yesterday he told me he had obtained temporary work in the country and intended leaving that afternoon. He has not been on a ship for four years. I believe that some one in the navy wrote the message to make a satisfactory report upon his absence from the naval registers."

R. A. Sibert Jr., a brother of George Sibert, corroborated his father's statements concerning his brother and stated that he also had seen George within a few days.

MRS. CARTER WILL PLAY AT GRAND.

Mrs. Leslie Carter has so far improved in health that the announcement is made that she will appear this evening at the "Du Barry" performance at the Grand Opera House. Contrary to the expectations of her attending physician, Mrs. Carter has made such rapid recovery that she will now be able to complete her engagement in San Francisco. She has assured the managers of the Grand Opera House that she will play tonight, tomorrow and Saturday nights and Saturday matinee. This will prove good news to the many admirers of Mrs. Carter, who had anticipated the pleasure of witnessing her production of "Du Barry."

MRS. CARTER TO APPEAR HERE.

Mrs. Leslie Carter will appear at the Macdonough Theater on July 12, 13 and 14 in "Du Barry." Sale of seats will open up on Tuesday at 9 a. m. July 5. Those desiring choice of seats should come early.

MARRIAGE LICENSES.

The following marriage licenses have been issued:

Joseph Samuels, over	21
Dora Cronin, over	18
Joseph Morris, over	21
Minnie Cornish, over	16
Phillip Alle	21
Phoebe Burnecke	17
David Gluck	25
Marie Menn	22
Benjamin Howland, over	21
Genevieve Naisbitt, over	18
Thomas Curtis, over	21
Laura Howland, over	18
Robert Hemphill	23
Mattie Stutt	19
John Fuke, over	21
Jennie McNeill, over	18

JOINT DANCE AND INSTALLATION.

COUNCILS OF YOUNG MEN'S INSTITUTE PLAN LARGE AFFAIR.

On Friday evening Grand President Whalen of the Young Men's Institute and the other grand officers of the order, will conduct the ceremonies attending the joint installation of Council No. 8, of Oakland Council No. 8, West Oakland and Council No 24, Alameda. The installation will be in St. Joseph's Hall, Alameda. Following the ceremonies there will be a dance which will commence at 9 o'clock. Elaborate preparations have been made and an unusually good time is anticipated.

The affair is entirely by invitation which may be obtained by application to the various members.

Dancing will commence promptly at 9 o'clock. Those in charge of the evening's entertainment believe that both the installation and the dance will be among the most enjoyable affairs of the summer season.

The whiskey that touches the right spot every time is Jesse Moore; to be had from all first-class dealers.

SAN LEANDRO $13,000

Secures the most complete 12-room house with about 1½ acres of land, fronting on San Leandro road, within 3 blocks of the San Leandro bridge, corner of 14th and Peralta Sts., with all varieties of fruit trees, such as apricots, peaches, cherries, plums, apples, prunes and a great variety of berries. We offer this property for the next few days at a great sacrifice; the property has been reduced from $20,000 to $13,000.00. Must be sold within a few days.

The orchard alone netted this year about $1500.00. This is the cheapest and most desirable property we have had placed with us for over a year; this will make an ideal home or a good dividend-paying investment. This is known as Fassler Place.

SYNDICATE INVESTMENT CO., Fruitvale, Alameda County, Cal.; Phone Ash 587.

Co-Ed Shoes SIGHTLY, SHAPELY On Sale Only at Salinger's

J. COOPER TAILOR

1115 BROADWAY

Chambers 26 and 27, S. W. Cor. Thirteenth Street, Oakland, Cal.

BUSINESS AND OTHER SUITS MADE ON REASONABLE TERMS.

EVENING SUITS—For Special Occasions—such as Weddings, Banquets, Concerts, Balls, Operas, or any other purpose, it is imperative of a gentleman to appear in evening dress. Also, Frock Coat Suits for Morning Weddings, Funerals, and Afternoon Receptions.